THOUSANDS OF COSHOCTON PEOPLE IN BOTH CITY, COUNTRY AND SURROUNDING TOWNS, READ THE DAILY AGE EVERY DAY, BECAUSE IT GIVES THE NEWS

No. 182, either telephone, calls The Age office. A messenger will answer your want ad order on the run. Try it.

COSHOCTON DAILY AGE.

VOL. 17 No. 65 FRIDAY COSHOCTON OHIO SEPT. 17, 1909 FRIDAY TWO CENTS

WEATHER FORECAST
FAIR
TONIGHT AND SATURDAY

AUDITOR—Coshocton, O.

REPLICA OF FULTON'S F[illegible] THE [illegible] PUT TO PRACTICAL TEST

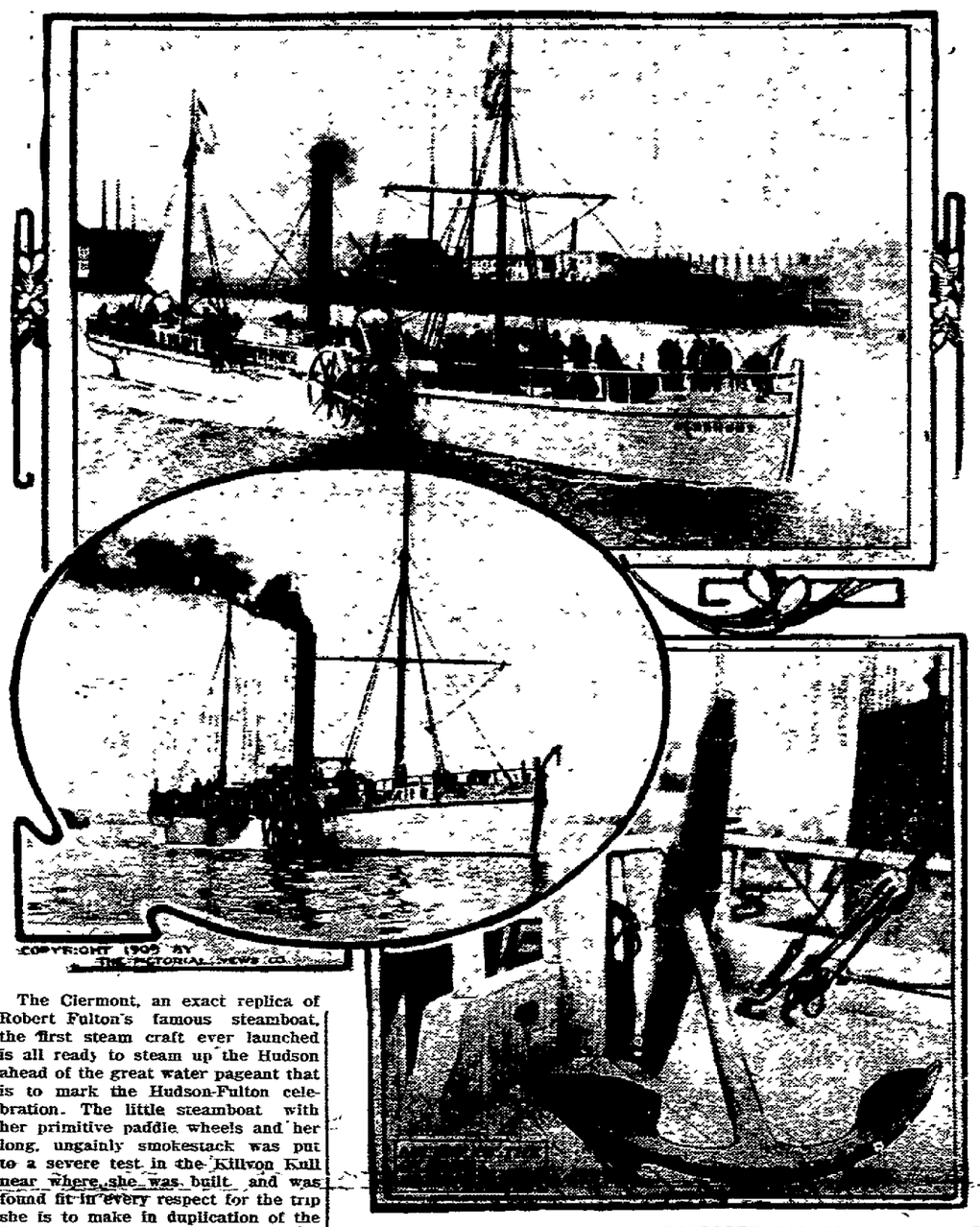

The Clermont, an exact replica of Robert Fulton's famous steamboat, the first steam craft ever launched is all ready to steam up the Hudson ahead of the great water pageant that is to mark the Hudson-Fulton celebration. The little steamboat with her primitive paddle wheels and her long, ungainly smokestack was put to a severe test in the Killvon Kull near where she was built and was found fit in every respect for the trip she is to make in duplication of the first appearance of her famous predecessor, which marked the era of steam navigation.

CHASED BY HAZERS, BOY FALLS INTO OPEN CELLAR AND FRACTURES SKULL

Authorities Will Put A Stop To Hazing

The city police broke up several crowds of high school hazers over the city Thursday night and three boys were arrested and taken before Mayor Hamilton. The first crowd was broken at the Walnut-st., school building by Lieut. Hankins. There were about 100 boys in the crowd. When the officer made his appearance the crowd ran and Hankins only got one of the boys who said his name was Bradford. He was taken to the city hall and locked up remaining there until 10:30 when he was released after being given a strong lecture by the mayor and was ordered to appear before Judge Ashman. Two other arrests were made one of them a Merrel boy and the other name unknown. They were taken to Mayor Hamilton and given a lecture.

Mayor Hamilton issued this statement Friday morning: Hazing must stop. It seems unreasonable that boys or young men after reaching the high school cannot forget childish ways and I think that not only the police and probate judge should take a hand in it but I sincerely believe that the parents of children should give us hearty co-operation. When I was a lad my father kept a little switch lying on a shelf and when ever I became ungovernable he would use this, and I think that if this method of punishment were used by parents that this so-called hazing could be stopped. The three boys that were arrested last night will be taken to the probate court and in all probability they will land in one of the reformatory institutions where they can be taught to act like gentlemen

"I have given all the police orders to arrest and lock up all boys participating in the "hazing" and they will obey my orders to the "letter."

HARRY KIRK OPERATED UPON THIS MORNING AND MAY RECOVER

Was Running From Sophomores When He Stumbled Into Cellar And Lighted On His Head--Went Into Convulsions--

Harry Kirk is lying at his home on the corner of Ninth and Locust-sts. in a serious condition suffering with a fractured skull and several ugly cuts in his head as a result of falling into the cellar of the Backert building on the corner of Walnut and Sixth-sts Thursday night when running from a bunch of Sophomores who had mistaken him for a Freshman and were "rushing" him. The boy's injuries may prove fatal. He is the son of Mrs. Martha Kirk He is about fourteen years of age. The accident occured about 8:30.

A boy named Walker who was with the Kirk boy fell into the cellar at the same time but escaped with out injury

Kirk was walking with the Walker boy and Tom Elder another lad of his acquaintance when they were accosted by the Sophomore crowd. The Kirk boy is in the eighth grade but has not been mixed up with the "hazing" which has been going on among the lower classmen of the high school. and which has probably been over stepped by the young fellows and should be stopped.

When the Sophomores called to the boys they were in the vicinity of the Bachert building on the corner of Walnut and Sixth-sts. As soon as they saw who had called the three boys took to their heels and ran into the building which is under construction, hoping to escape their pursuers. There is a large hole in the front of the building on the ground floor left for the building of the window. In the excitement Kirk did not see the hole and fell headlong into it striking the bottom. of the floor of the cellar, about 15 feet below, squarely on top of his head. The cellar floor is covered with bits of sharp jagged masonry left there by the stone masons when the stone work was being placed in the building. Kirk's head struck on the stones and he fell in a heap as one dead. The Walker boy met with the same accident but fell on his feet and was not injured. The Walker boy hearing a groan from Kirk looked over and was horrified to see the boy lying on the ground. The dim light enabled him to see the blood streaming from cuts in the boy's head. Walker at once called for the fellows who were now collecting around the opening and a ladder was obtained and Kirk was carried to the pavement. The boys became more frightened every minute and one of them ran to the office of Dr. L. C. Mc Curdy near by who hastened to the scene. As nothing could be done for the boy outside of a physicians office he was carried to the doctor's office where it was found that besides the two ugly ragged gashes in his head that the skull was fractured and so badly that a mans finger would go into the break Dr. McCurdy dressed the boy's wounds it being necessary to take several stitches to close the cuts and he was taken home in a cab still in a semi-conscious condition. While nothing definite can yet be told of the boy's condition. Dr. McCurdy thinks that probably the injury will not prove fatal this time alone will tell.

After the boy was taken to his home he went into convulsions showing that the skull was pressing against the brain. The fracture was near the top of the head at the point known as the "corner" It was decided not to try to operate until morning.

Dr. L. C McCurdy and Dr. Mc Clain removed a piece of the skull about two iches by one inch Friday morning. There had been internal injuries but they believe the boy has a fair chance to completely recover.

Supt Bryant is much concerned over the whole affair but states he and the faculty have done their best to prevent hazing Innocent pranks among students are overlooked but in spite of precautions the boys have been growing more riotous in their hazing.

"I think if the parents and teachers would use their finuence upon the children the hazing could be stopped" said Judge Ashman when interviewed by The Age

Grand Jury Witnesses Drawing Their Pay

The following list of names taken from the books of the county treasurer Friday are the witnesses that have received their fees for attending the grand jury and is practically the entire list that has been called before that body up until late Thursday afternoon: Benton Davis. Earl Taylor, Frank Glauque, Lewis Glauque, Ellen Preston. Thomas Preston, Henry Casner, Albert Mathermy, Howard Jones, F. M. Patterson. Mrs J M. Patterson, Jesse Watson. Jas. H. Watson, Christina Schomaker. Effie Dages, Margaret Berry, J L. Still. C. R Randles, Caleb Moats, Wm. Walker. John Carter. John Lane, Sherman McNary. Chas Orin W. B. Millford George Thompson. Jas. B Ogle, C Gallagher, J A Bell. F E. Pomerene, J. E. White, Stewart Reed, Wm. Hoop, Margaret Ruby. C J. Gamertsfelder. Oliver Hammontree, Philip Rahn, Sarah Booth, Clifford Wilcox, L. C. Shaw, Chas. Hummel, E. J. Fry, H. B. Randles, Israel Dawson, Aaron Dawson, Kisiah Parks, Chas. Berkheimer, Cynthia Holmes, Cora McCoy, Wm. McCoy, Libbie Stiner, Lizzie Jennings. Chas. Stiner, Mrs. Wm. Crawford and Louis Stiner

This is at least half of the long list of witnesses who have been summoned before the jury and a report is looked for late this afternoon or early Saturday.

ALL GETTING UNDER THE GREEN BANNER

A dispatch from Wheeling says that it looks as though Wm. Green were going to get more votes for national president in Tom Lewis' own district, than Lewis will. It says that the popular Coshocton man is openly supported by Sub-district Pres Watkins and Secy. Lee Rankin and that most of the men are also under the Green banner. The dispatch also contains this item from the Lewis headquarters:

"A friend of Mr. Lewis who has been in the Hocking Valley and other big mine districts says that there has been a big change in sentiment there and that Lewis will carry them easily."

With all the state officials for Green except Secretary-Treasurer W G. Savage and a majority of the officials of the sub-districts and all members of the state board against Lewis he will be doing well to get anything like an even division of the votes.

Randles Puts Rock on Track For Bock's Bid

There is something of a muss over the bids for placing a creosoted block pavement on the Roscoe bridge.

The low bidder is George J. Bock & Son, of which firm ex-County Surveyor George Bock, Jr., is a member. Auditor Randles insisted that the award of the contract be held over till Monday. At that time the new commissioner John L. Smith of Tiverton will take his seat.

Randles claims loose specifications He alleges that when was surveyor Bock always had in his specifications for this sort of work. kreodone-cresoted wood blocks. and insisted on firms using this. which is more expensive than ordinary creosoted blocks by $20 per thousand. This time the specifications which Bock drew up before going out of office. are not so particular. and Bock bid on the cheaper block. while the Columbus and Canton firms bid on the more expensive block

The old feud between Randles and Bock gives promise of breaking out anew just before the auditors term expires.

Crowthers was given the painting contract. The court house will be painted brick red, three coats and pencilled. Work will be completed by Nov. 1.

The county commissioners opened the bids for the painting of the court house and the repairs on the Roscoe bridges at 10.30 Friday morning. A. L. Crowthers, low bidder for the painting of the court house will probably be awarded the contract for this work the bids for this job were: A. L Crothers. $1224.78. Tish and West $1298.00 Finnel Bros. $1244.00.

The bids for the building of new floors in the Roscoe canal and river bridges were George J. Bock and Son $3770.00; The Capitol Construction company, Columbus. $3873.75; The Central Concrete Construction company Canton, $4363.00.

ARGUED PINE STREET CASE

The case of the City of Coshocton vs the P. C C. and St. L. Railroad in the matter of the Pine-st. crossing was heard by Judge Nicholas in Common pleas court Friday afternoon. The case was heard on demurrer filed by the railroad company. Levi Williams and Jas. Glenn are the attorneys for the city and Judge Dunbar attorney for the railroad company

In nine months of the current year 710 000 aliens came to this country and 579 000 foreign-born people went back to Europe

GEORGE MORROW DIES AFTER USEFUL LIFE

George W. Morrow, who had lived in Coshocton nearly all his life, died at his home at 530 Brower-ave., Friday morning at 4:20 o'clock, after suffering for many months from a cancer on his face. He had been seriously ill since last April. Previous to that he had been employed as watchman and yardman at the glass plant.

Mr. Morrow was born on Sycamore-st., December 26, 1856 and would therefore have been 53 years of age next December He was employed as a railroader for a number of years and was connected with the freight house for a long time. He afterwards worked for several years with Mr. Braden and Chas. Madden in the freight house at Wheeling. He was a man of many friends and lived an upright life. He was a widower and made his home with his sister, Mrs. Martha Dalzelle, and his niece, Mrs. John Fretague. He is also survived by two brothers, Wm. Morrow. of Dennison, and John Morrow, of Coshocton.

Mr. Morrow was a member of the American Insurance Union and the lodge will probably attend the funeral. The services will be conducted at the late home Sunday afternoon by Rev. Wm. E. Bridge of the Baptist church and interment made at Oak Ridge cemetery.

Putting In Electric Fixtures

C. W. Miller is completing the installation of the electrical fixtures in the Buckeye clothing store today.

INVENTS NEW AUTO ENGINE

A. K. Richards, one of the draftsmen at the Clow Plant, who has been making his home in this city for the past nine months, is inventing a new kind of gasoline engine for use on an automobile engine. Mr. Richards has been at work on the engine for some months and has it well under way. Mr. Richards is a young man and expert mechanician. He expects to have the engine patented as soon as possible.

The engine is said to mean a great thing in the automobile world being of great value to the owners of the car.

TAFT FIRM FOR POSTAL SAVINGS

MILWAUKEE, Sept. 17—In his address here Pres. Taft stood firm for redemption of the party pledge for establishment of the Postal savings bank.

"Boys" Of The 160th. Regiment Renew Their Acquaintance Here Today At Pleasant Reunion

Nearly fifty veterans of the gallant 160th Regt. O. V. I. bivouaced in Coshocton Friday morning and are enjoying reminiscences of the good days of auld lang syne and renewing friendships formed under fire on southern battle fields.

G. A. R. hall, over the Peoples Banking Co., formed their headquarters and as a number of the veterans were accompanied by their better halves, the morning was spent in social chat in the hall, greeting long absent comrades, and registering

The arrival of Alex Arneal, Co D, of Redway, Iowa, was the signal for an interchange of warmest greetings, for it is the first regimental reunion he has ever attended and this is the 19th annual. He declared he was, determined to join in the festivities, and came a long way to do it.

The comrades all took dinner together at the Hotel Mecca at noon and will take supper there together this evening.

The program has been in the hands of G. J. Shrigley and S. Sturtz, of Coshocton and promises to be an entertaining one. In the absence of Comrade J. M. Moore, of Zanesville, president of the association, the response to Mayor Hamilton's address of welcome was made by Stewart Spear of Zanesville.

The afternoon session opened at 1:30 with music by the male quartet composed of Messrs. Davis, Welcker, Ashley and Lear and the assemblage joined in a rousing chorus of Rally Round the Flag A fervent invocation was offered and Mayor Hamilton extended the city's cordial welcome, the response being made most eloquently by Mr. Spear. Music by Mr. and Mrs. Dawson followed and informal but fervent addresses by various members. Late today committees are being appointed. Vice Pres. Martin is presiding

At tonight's campfire all comrades and their families are most welcome.

Judge Nicholas will make the address of the evening. The program for tonight and Saturday morning is:

Evening Session—7:30 Sharp
Camp Fire
Music
Address, Judge Nicholas
Music
Recitation
Address
Recitation
Short talks by Comrades
Music by all present
Saturday Morning — 8:30 Sharp
Regular business of the association
Election of officers
Selection of place of holding next reunion
Reports of committees, secretary and quartermaster
Farewell address by Comrades, closing with hymn

The officers of the association are.
Pres., J. M. Moore, Zanesville
Vice Pres. Co. A, J. W. Martin, Zanesville
Sec'y-treas., Wm. Davenport, Washington, C. H.
Chaplain, I. H. Harlan
Q. M., J. H Snoots, Roseville

Those registered at the reunion are:

Alex Arneal, Co. D, Redway, Ia.
A. B. Smith, Co. H, Axline, O.
J. H. Barrett, H. Axline
G J Shrigley, E. Coshocton
Lieut. Stuart Speer, Zanesville
J. W. Martin, A., Zanesville
W H Watts, Crooksville
John Orndoef, Norwalk
O H. Ross, Adamsville
J H Smoots Roseville, O.
William Smoots, Norwick
B. T. Davis, Adamsville
N. H. Stoneburner, Crooksville
C. H. Holl, Blue Rock
George E. Davis, Blue Rock
S H. Geyer
T. N. Statts
G. L. Hays
S D Sturts
A. Furmney, McConnellsville
John Hammond, Otsego
J. B Spencer, Somerset
George Shrigley, Coshocton
Daniel Beth, Junction City
I. D Griggs, Junction City
Thomas Lepage, Chandlersville
A. R. Peyton, Blue Rock
J M Moore, Zanesville
D. W. Martin, Cambridge
C. W. Watts, Crooksville
C. Robinson, McConnellsville
William Griggs, Savannah
John Walker, New Lexington
Peter Moore, Rockeby Lock
S. Porteborough, New Lexington
I Cannon, Saltillo
Jos. Echelberry, Chandlersville
J. E. Smith, Zanesville
J. E Smith Zanesville
James Moore, New Lexington
William Edwards, Adamsville

LAST ECHO OF BRIDGES

Judge Weygandt, of Wooster, of the common pleas bench was in the city Friday afternoon to hear the motion for the final disposition of the famous bridge case. As The Age goes to press the lawyers are arguing the case.

IN CANADIAN HOSPITAL WITH TYPHOID FEVER

Bob Hall, who has been traveling through Canada with the McFee Stock Co. is at Holy Cross Hospital, Can., Suffering with typhoid fever Luke Hall, the father of the boy received a telegram this morning telling him that Bob was doing nicely and it is hoped that his recovery will be soon.

AGE BOYS WILL SEE CIRCUS

The Age Carrier boys will be guests of Manager Sparks at the Sparks circus this evening and will go in a body meeting at The Age office at 6:30 o'clock The boys appreciate the courtesy extended and several have asked that their thanks be extended the circus company.

NEWSPAPER ARCHIVE®
NEWSPAPER ARCHIVE®

A Bank Account Is Not Only A Luxury, But A Necessity To A Successful Business Man.

Do you know of a man or woman who is conducting a successful business without the assistance of a bank account?

No matter what line of business you are engaged in—farming, merchandising, teaching, clerking or one of the professions, you should have an account with a bank—this bank.

We furnish a bank book and checks free, at the

Coshocton National Bank

M. Q. Baker, President T. L. Montgomery, Cashier
M. B. Smith, Ass'st. Cashier

MARY REED STANDARD BEARERS OUTLINE THE SEASON'S WORK

The program for Mary Reed Standard Bearers for year 1909-1910 was issued today by the president Mrs. Frank Karr:

October 1st.
Hostess, Mrs. Arthur Barrick
Devotional, Miss Laura Adams
Roll Call, Quotations from St. Paul
School life on Via Veneto, Miss Vernal Aronhalt

October 15th
Hostess, Miss Mamie Sauvary
Devotional, Mrs. Edgar Beall
Roll call, Name and location of an Italian town
What are the Waidenses, Miss Rose Burch

November 5th
Devotional, Mrs. Chas. Burch
Hostess, Mrs. Burnett Moore
Roll call, A noted Frenchman
Land of the Fleuir De Lis, Miss Nelle Davis

November 19th
Hostess, Mrs. Geo. Conley
Devotional, Miss Florence Hanks
Roll call, Reasons for Thanks
The McCall Mission and the Gospel Boats, Mrs. L. H. Hefflefinger
Report of delegate from Branch meeting, Mrs. C. W. St. Clair

December 3rd
Hostess, Mrs. Samuel Ashman
Devotional, Mrs. Frank Karr
Roll call, Quotations from Snow Bound
How the Xmas Gifts came to us, Mrs. Gilbert McKee

December 17
Hostess, Mrs. I. S. Reed
Devotional, Mrs. Mard Valentine
Roll call, Early recollections of Christmas
Xmas in Latin Lands.

January 7
Hostess, Miss Elizabeth Roberts
Devotional, Miss Mildred Norris
Roll call, Resolutions
Introduction of Standard Bearer Missionaries, Miss Mamie Sauvary

anuary 21
Hostess, Mrs. Merrel Smith
Devotional, Miss Jean Stanford
Roll call, Current events
Greeting from Miss Clara Cushman, Miss Florence Van Buskirk

February 4th
Hostess, Mrs. Frank Karr
Devotional, Miss Carrie McCullough
Roll call, A Spanish Historical event
The Land of Ferdinand and Isabella, Miss Rose Hanks

February 18th
Hostess, Miss Jean Stanford
Devotional, Mrs. Merrel Smith
Roll call, Shakespeare's Winter Tales
Recitation, Columbus

March 4th
Hostess, Miss Rose Burch
Devotional, Miss Pauline Weisser
Roll call, Methodist Pioneers
A brave pioneer, Miss Elizabeth Roberts

March 18
Hostess, Miss Nelle Davis
Devotional, Mrs. Clinton Clark
Roll call, Quotations from Tennyson
Glimpses of our schools, Miss Belle King
Guitar, Spanish Fandango

April 1st
Hostess, Mrs. Samuel Wright
Devotional, Mrs. Gilbert McKee
Roll call, An Original ode to spring
The neglected continent, Miss Mildred Norris

April 15th
Hostess, Miss Carrie McCullough
Devotional, Mrs. Arthur Barrick
Roll call, Scriptural Thanks
Object of Thank Offering, Mrs. Edgar Beall

May 6th
Hostess, Miss Pauline Weisser
Devotional, Mrs. I. S. Reed
Roll call, Bible quotations on giving
Reception of Thank Offering

May 20th
Hostess, Miss Laura Adams
Devotional, Mrs. Geo. Conley
Roll call, A missionary and field of labor
Letters from the Foreign Field

June 3rd
Hostess, Mrs. Clayton Loos
Devotional, Miss Vernal Aronhalt
Roll call, Favorite Quotations
Letters from China

July—Outing

August
Japanese Lawn Fete

September 2nd
Hostess, Mrs. Harold Hershman
Devotional, Miss Nelle Davis
Roll call, Current Events
A backward glance and a forward look
Election of officers

September 16
Hostess, Mrs. Jay Murphy
Devotional, Mrs. Burnett Moore
Roll call, a favorite hymn
Mite box opening.

Why We Are Stronger.

The old Greeks and Romans were great admirers of health and strength; their pictures and statuary made the muscles of the men stand out like cords.

As a matter of fact we have athletes and strong men—men fed on fine strength making food such as Quaker Oats—that would win in any contest with the old Roman or Greek champions.

It's a matter of food. The finest food for making strength of bone, muscle and nerve is fine oatmeal. Quaker Oats is the best because it is pure, no husks or stems or blackspecks. Farmers' wives are finding that by feeding the farm hands plentifully on Quaker Oats they get the best results in work and economy. If you are convenient to the store, buy the regular size packages; if not near the store buy the large size family package. 16

SEE
Glenn O. Boyd
FOR FIRE
INSURANCE
Office, Hunt Building
Phones—Citizens 542, Bell 399

Chas. W. Loos
REAL ESTATE AND INSURANCE
New Rodgers Building
Corner Sixth and Main Sts.
Bell phone, Office No. 573
Residence both phones, No. 60

GETS CONTRACT AT RAVENNA

Thos Norman & Son, local contractors, have been awarded a $12,000 paving contract at Ravenna, Portage Co., and will begin work this fall. They have 8 months to complete it. It is a decided compliment to the local firm's work.

Report Unverified

It was reported on the streets Friday that Miss Clara Cosley, former drawing teacher at Coshocton high school, had died a week or more ago, at Marion, where she is now teaching. The report has not been verified and is probably untrue.

Make Organized Fight On Cook?

Peary Arctic Club Said to Contemplate Campaign.

BRIDGMAN REFUSES TO TALK

Is Highly Elated Over Message From International Polar Commission Congratulating Commander on Discovery—Banquet In Honor of Explorer Cook to Be Nonpartisan Affair — Mathew Henson Will Be Showered With Honors by Negroes.

New York, Sept. 17.—A number of cablegrams of congratulations to Commander Peary were awaiting Herbert L. Bridgman on his return to his home in Brooklyn from Sydney, N. S. Among them was the following, dated Uccle, Belgium, Sept. 8:

"Peary: International polar commission addresses sincerest congratulations to their members. Cagni, Nordenskjold, Le Cointe."

Uccle is a suburb of Brussels and is the seat of the Royal Belgian observatory, of which M. Le Cointe is the director. Captain Umberto Cagni, who was the Italian leader of the Duc d'Abruzzi's polar expedition, is president of the international polar commission; Dr. N. Otto N. Nordenskjold is its vice president, and has led a Swedish expedition into the Antarctic, while M. Le Cointe is its secretary.

With the weight of these names behind it, the cablegram assumes scientific importance. Mr. Bridgman pointed out, of the first magnitude. It is, he said, the "O. K." to the Peary claims of the highest qualified body of international experts in the world.

Organization of Commission.

The international polar commission was appointed in May, 1908, by the delegates of 121 nations, who met in Brussels to constitute the international polar congress. It has no governmental authority, but its members are geographers and scientists of the first rank, and Dr. Bridgman, as a stanch supporter of the integrity of Peary's claim, was very happy to have the stamp of its approval on the commander's work.

It was learned that a meeting of the Peary Arctic club will be held early next week to decide whether the club will launch a formal campaign in behalf of Peary's claim as sole discoverer of the pole. The plan which the club will be asked to pass upon embraces a publicity campaign, including the use of advertising space in newspapers, and a searching investigation of Cook's exploit in climbing Mount McKinley. Money may also be appropriated for the purpose of sending an expedition to Etah to take the testimony of Eskimo witnesses.

Mr. Bridgman declined to discuss this plan to have the Peary Arctic club take up the cudgels against Dr. Cook. "There is nothing to be given out on that subject," he said, "until the scheme has been passed upon by the club."

Prepare to Welcome Cook.

The committee of the Arctic Club of America, which has been arranging for a dinner of welcome to Dr. Cook on Sept. 23, announced that the occasion "should not be regarded as a partisan affair." Supporters of both Cook and Peary, it was said, will be present. Among those who have been invited to attend are Admiral Dewey, Walter Wellman, Speaker Joseph G. Cannon, John Hays Hammond, Governor Charles E. Hughes, Whitelaw Reid, President Hadley of Yale and President Lowell of Harvard.

Mathew Henson, the negro, who was the only man beside Eskimos that was with Commander Peary at the pole, will meet a reception here quite as important among the members of his own race as that which the white people will tender Mr. Peary. A committee of leading negro residents of New York has been organized to arrange a banquet for him.

ADDS TO POLAR TALES

Captain Bartlett Relates His Share In Peary Expedition.

Battle Harbor, Labrador, Sept. 17.—Captain Bartlett of the Peary polar expedition intends to go to Cornell university to study civil engineering. He displayed the flag of Newfoundland at 87.53 north latitude, and he enjoys the distinction of having been nearer the north pole than any other white man of the party except Commander Peary. He commanded Peary's last supporting party and shook hands with the commander and bade him goodby and good luck 127 miles from the pole. It is evident Bartlett was very sorry to turn back. At Peary's request he took and recorded the observation at 87.53, wrote his certificate and made copies of both papers. He gave one copy to Commander Peary and retained the other. The captain has sent his records and his diary to his mother in Newfoundland. Bartlett would like to see the south pole.

"I believe," he said, "that the application of Peary's methods would produce the best results in the Antarctic. In following the commander over the polar ice we regarded him with absolute faith. Our determination and our cry was, 'he must get to the pole,' and every man of us did his utmost to assist Peary obtain the success which we believed he was bound to achieve. Peary filled the members of his party with daring.

"The return trip to Cape Columbia was uneventful. Two dogs were killed and thrown to the rest of the pack. When the whole party had reassembled we found the Roosevelt in good condition and averaged six knots an hour on the trip south."

Chamberlain's Colic, Cholera and Diarrhoea Remedy is today the best known medicine in use for the relief and cure of bowel complaints. It cures griping, diarrhoea, dysentery, and should be taken at the first unnatural looseness of the bowels. It is equally valuable for children and adults. It always cures. Sold by all dealers.

Express Train Held Up.

Leadville, Colo., Sept. 17.—The second section of Denver & Rio Grande train No. 3 was held up near Malta. The express car was dynamited. The robbers escaped, but a posse is in pursuit. It is not known how much plunder was secured.

Capudine for "that headache"
Out last night? Headache and nervous this morning? Hicks' Capudine just the thing to fit you for business. Clears the head—braces the nerves. Try it. At C. E. Anderson's and all drug stores.

Rizzo Not the Man.

Utica, N. Y., Sept. 17.—"He is not the man," was the discouraging declaration made by little Fanny Infusino to the authorities when Michele Rizzo, the man arrested as a suspect in Sunday night's double murder, was brought before her for identification.

Cures baby's croup, Willie's daily cuts and bruises, mama's sore throat, grandma's lameness—Dr. Thomas' Electric Oil—the great household remedy.

Explosion Kills Three.

Charleston, W. Va., Sept. 17.—Dave and Bascom Bogges, brothers, were instantly killed, and App Garner so badly injured that he died a few hours later, by a boiler explosion at a sawmill at Middle Fork, Jackson county.

"Can be depended upon" is an expression we all like to hear, and when it is used in connection with Chamberlain's Colic, Cholera and Diarrhoea Remedy it means that it never fails to cure diarrhoea, dysentery or bowel complaints. It is pleasant to take and equally valuable for children and adults. Sold by all dealers.

BANKERS UNITED IN DISAPPROVAL

Postal Savings Institutions Hit Rocks at Chicago.

Chicago, Sept. 17.—Not a voice was raised in defense of the postal savings bank plan in the sessions of the American Bankers' association convention, nor was there a word uttered in favor of guaranty deposit state and national banks. In formal reports, in speeches and in impromptu remarks both ideas were repeatedly scored by the assembled bankers, who were apparently of one mind in opposing the two remedies offered for the relief of financial conditions.

The section of the savings bank section opened with an address of welcome by Henry S. Henschen of Chicago, who led the attack on the postal savings bank by declaring that if the good of the country demanded the experience of trusted and intelligent men as custodians of the people's savings be disregarded and the custodianship turned over to third and fourth class postmasters, the bankers would acquiesce, he said, but "if the welfare of the country did not demand such action the bankers would protest in no uncertain tones."

SEIZED WITH APOPLEXY

California Oil Producer Stricken While Visiting In New York.

New York, Sept. 17.—William H. Porter, president of the Associated Oil company of San Francisco, was stricken with apoplexy as he was about to leave the office of Judge R. S. Lovett the newly elected chairman of the executive committee of the directors of the Union and Southern Pacific railroads. His condition is said to be critical.

Hicks' Capudine Cures Sick Headache.
Also nervous headache, Travelers Headache and aches from Grip, Stomach Troubles or Female troubles. Try Capudine—it's liquid—effects immediately. Sold by C. E. Anderson and all druggists

$4.00 — DETROIT, MICH. — $4.00
AND RETURN
Via W. & L. E. and D. & C. boat Sept. 17th. Return leave Detroit, Sept 20. For reservations on boat, see E. D. Eckert, Agent, Coshocton.

Ohio News.

Columbus, O., Sept. 17.—Two victims of the trolley crash on the Ohio Electric road, near Rose Hill, died at Grant hospital as a result of their injuries. They are Bert Shartle, 16, and Harold Strome, 14, both of Medway, Clark county. Officials of the road are trying to locate the blame for the collision, which at first was stated to have been caused by the failure of the airbrakes on one of the cars to work.

Engineers Turn Down Wives.

Columbus, O., Sept. 17.—Rochester, N. Y., was selected as the next meeting place of the National Association of Stationary Engineers. The convention will be held in August, 1910. Members of the women's auxiliary made a vigorous but unsuccessful effort to have the engineers adopt a pension system. The women have raised $5,000 for a home for aged engineers.

To Regulate Church Bells.

Bellefontaine, O., Sept. 17. — The disquieting jangle of church bells at Bellcenter on Sunday mornings annoyed Mayor Williams, a retired Methodist preacher. Accordingly he has visited each congregation and asked the pastor to change the time of services so that all the bells in town will ring at the same time.

Carpenter Contracts Hydrophobia.

Hamilton, O., Sept. 17. — Twenty-one days ago Wesley Moore, 35, a carpenter, was bitten on the thumb by a mad dog, and developed a case of hydrophobia. He was taken to the county jail and locked in a padded cell. It required five husky policemen to handle him.

Crushed by Freight Cars.

Zanesville, O., Sept. 17.—George Miles, a B. & O. brakeman, fell from his train in the yards here and met with injuries that will probably cost him his life. The yard engine and three cars passed over the victim of the accident, severing both legs below the knees.

Are Short of Missionaries.

Canton, O., Sept. 17.—At the session of the Mahoning presbytery Rev. Walter Houston, superintendent of home missions, declared the foreign element of the large cities and the lack of funds and good men in the field to be the work's most serious drawback.

Stock Farm Changes Hands.

Cincinnati, O., Sept. 17.—Riverside Stock farm, property of M. W. Edwards, and the home of some of the best-known horses turned out in this section of the country, was sold for $25,800, William Friedman, an attorney, being the purchaser.

Child Killed by Ice Cream.

Canton, O., Sept. 17.—The 4-year-old daughter of Mr. and Mrs. Calvin C. Ashbaugh died as the result of eating ice cream containing impurities.

Don't waste your money buying plasters when you can get a bottle of Chamberlain's Liniment for twenty five cents. A piece of flannel dampened with this liniment is superior to any plaster for lame back, pains in the side and chest, and much cheaper. Sold by all dealers.

Last year New York City spent $33,600,000 on its public schools; Chicago, $23,000,000; Boston more than $10,000,000; Philadelphia a little more than $6,000,000.

DANDRUFF!

FALLING HAIR AND ITCHING SCALP ARE CAUSED BY MICROBES

There is no doubt about it. Doctor Sabourand proved it when he infected a guinea pig with dandruff germs and all its hair disappeared in a short time. The entire medical world has accepted Dr. Sabourand's discovery as final. Ask any worthy physician.

Paris leads the world in knowledge of diseases of the hair and remedies for the same.

And Parisian Sage which can now be obtained at leading druggists all over America is the one great remedy that kills the dandruff germs.

And that is why C. E. Anderson says to every reader of The Age if Parisian Sage does not banish dandruff, stop falling hair or itching scalp in two weeks he will refund the purchase price.

Dandruff is the forerunner of baldness. Take care of your hair while you have hair to take care of. Kill the dandruff germs now before the dandruff germs kill your hair.

Use Parisian Sage, the guaranteed dandruff cure and delightful hair dressing.

It is used extensively by ladies of refinement because it keeps the scalp absoluately clean and gives a bewitching lustre to the hair. Price 50 cents at C. E. Anderson's and leading druggists everywhere. Girl with Auburn hair on every package. Made in America by Giroux Mfg. Co., Buffalo, N. Y. Mail orders filled, all charges prepaid.

BABY'S SUMMER REMEDY FREE

In a family where the children are still young few mothers experience the joy of passing a summer without the children becoming sick. As a rule the ailment is a trivial one, though it looks very serious. The trouble usually lies in the stomach or bowels, due to a summer cold or to unfit food, water or fruit—the hot-weather dangers. Before becoming alarmed, however, give the child a dose of DR. CALDWELL'S SYRUP PEPSIN when you put it to bed. The direction sheet that comes with each bottle will tell you the quantity to give, according to the age, and as the remedy is pleasant to take and does not gripe, the child will not refuse it. By morning it will be much improved, and in another day entirely well. That is the experience of thousands of mothers. Give it in constipation, biliousness, summer complaint, loss of appetite or sleep, sick headache, peevishness, etc. Do not give salts or purgative waters, tablets, pills or sleep-producing remedies that always contain narcotics, for these are unpleasant to take, gripe, and do only temporary good. DR. CALDWELL'S SYRUP PEPSIN is a vegetable compound, thoroughly tested in American homes for many years. Women, children and old people are among its staunchest friends. Your druggist will sell you a bottle at the small price of 50 cents or $1.00.

USE DR. CALDWELL'S SYRUP PEPSIN

Those who have never yet used DR. CALDWELL'S SYRUP PEPSIN and would like to make a test of it before buying in the regular way of their druggist, can obtain a FREE SAMPLE BOTTLE either for themselves or any member of their family by sending name and address to the doctor. The sample will be sent to your home free of charge. In this way you can find out what it will do without cost. Also, if the case presents difficulties that doctors and other remedies seem unable to overcome, write a letter to Dr. Caldwell explaining how the person suffers and he will give you his best MEDICAL ADVICE, based on half a century of experience in stomach, liver and bowel diseases, without charge. Women who have children should send for "SUMMER SUGGESTIONS TO MOTHERS," containing the doctor's advice on diet, hygiene, etc., in hot weather—a very important subject. The address is

Dr. W. B. Caldwell, 510 Caldwell Bldg., Monticello, Ill.

For sale by C. E. Anderson Coshocton, and C. M. Ferguson, Roscoe

CASTORIA

The Kind You Have Always Bought, and which has been in use for over 30 years, has borne the signature of Chas. H. Fletcher and has been made under his personal supervision since its infancy. Allow no one to deceive you in this. All Counterfeits, Imitations and "Just-as-good" are but Experiments that trifle with and endanger the health of Infants and Children—Experience against Experiment.

What is CASTORIA

Castoria is a harmless substitute for Castor Oil, Paregoric, Drops and Soothing Syrups. It is Pleasant. It contains neither Opium, Morphine nor other Narcotic substance. Its age is its guarantee. It destroys Worms and allays Feverishness. It cures Diarrhœa and Wind Colic. It relieves Teething Troubles, cures Constipation and Flatulency. It assimilates the Food, regulates the Stomach and Bowels, giving healthy and natural sleep. The Children's Panacea—The Mother's Friend.

GENUINE CASTORIA ALWAYS
Bears the Signature of
Chas. H. Fletcher.

The Kind You Have Always Bought
in Use For Over 30 Years.
THE CENTAUR COMPANY, 77 MURRAY STREET, NEW YORK CITY.

All School Books and Supplies
For Coshocton Schools, can be gotten at
C. E. Anderson's Drug and Book Store
404 Main St.

The Model Dry Cleaning and Pressing Works
ONCE A CUSTOMER, ALWAYS A CUSTOMER LADIES WORK DONE AS WELL AS MEN'S, CONSISTING OF DRY CLEANING AND PRESSING
JUST GIVE ME A TRIAL AND BE CONVINCED
HENRY MILDER, Proprietor.
NO 128 HICKORY STREET, REAR OF PENNSY DEPOT
IN OAK HOTEL BUILDING

WALL PAPER

Our big Clearance Sale of Wall Paper is now going on. Every roll of Wall Paper in our stock at an unheard of low price. Room lots at less than cost. All are late patterns and new colorings. Come early and get your pick.

Fleming & Gray
Coshocton, Ohio. 624 Main Street

Read for Profit **AGE WANT ADS** Use for Results

Are You Ready
To Buy You Fall Suit or Overcoat? If you want a snappy, up-to-date garment, built to wear as well as looks, give us a trial.
444 Main Street **Jackson & Wisenburg** Reliable Tailors

Kitchen Cabinets
We have a big lot of them. Look over our stock and get our prices before you buy. It will pay you.
Rose Bros. Furniture Co.

NewspaperARCHIVE®

PAID IN FULL

BY JOHN W. HARDING

NOVELIZED FROM EUGENE WALTER'S GREAT PLAY. Copyright, 1908, by G. W. Dillingham Co.

"I'm sorry, Joe," he said, almost before his visitor had seated himself, "but there's nothing doing."

Brooks' expectant smile died out.

"How do you mean nothing doing? Wasn't she there? Weren't you able to see her?"

"Yes, I saw her, and she refused. She will have nothing further to do with you."

Incredulity gave place quickly to bitter disappointment.

"How's that? What did you say to her?"

"I told her that you were leading a straight life, all about your circumstances, that you were sorry for what had occurred and that in future it would be all different and you would do everything in your power to make her happy. I told her that you loved her more than ever. But it was no use."

"Didn't you advise her to make up?"

"I did, Joe. I urged her to forget and forgive, pleaded hard for you, told her I thought she ought to return to you. She said she could have forgiven the matter of money, but that in sending her to Captain Williams' that night you killed every bit of her love for you and she would never pardon your act as long as she drew breath. 'He is dead to me for all time, dead and buried,' she said. I hate to have to tell you these hard things, but you asked me to act for you, and I am bound in common honesty to give you the result just as it is."

"You believe she really meant it?"

"I am convinced she did and that nothing will make her change her mind."

"It's all rot!" remonstrated Brooks, angry and aggrieved. "She knew she was talking rot too. She herself told me that nothing happened to her when she went to Williams'. She gave him some soft talk, cried a little maybe when she pleaded for me, and because he liked her he gave her the paper releasing me. That's all there was to it. It was as easy as rolling off a log, and I don't see why she should still be making such a fuss about it, do you?"

"I think I do. You took the chance that something might happen to her. You must have expected that it would, and you were prepared to shut your eyes so long as she got what you wanted. That's what she can't overlook."

"Then you think she did right in leaving me?"

"That is a question I'd rather not

Brooks picked up a jackknife and rushed at him.

pass upon. It ain't any part of what you asked me to do."

"But I want to know what *you* think."

"And I'd rather not express any opinions one way or the other. I'm a friend of both of you, and you ought not to ask me such a thing."

"Oh, you needn't be afraid! You know as well as I do that something had to be done—done at once—and there was no other way out of it than by getting her to see Williams. In the morning it would have been too late. She's making a mountain out of a molehill, and I shouldn't wonder if you've been helping her, with your straitlaced ways."

"Thanks. I didn't bring that subject up at all—never opened my mouth about it."

"You must have rubbed her temper up the wrong way, then. I ought to have seen her myself. I might have known you'd bungle the whole business."

"Joe, I did the very best for you I could, the best I knew how. I can imagine how you feel about it, and I'm sorry for you, real sorry for you."

Brooks made a savage dive for the matchbox and relit his cigar that had gone out.

"Look here, Jimsy," he said. "I don't want your pity nor anybody else's. I ought to have seen her myself, and then everything would have been O. K. I could have fixed it up with her in two minutes. I will see her at once. Give me the address."

"It would be useless and would only make matters worse. I can't."

"You mean you won't?"

"Well, I won't, if you wish me to put it that way."

"You have no right to stand between a man and his wife."

"No, Joe, and God is my witness that I would not willingly do such a thing for all earth has to offer."

Brooks rose excitedly, an ugly scowl on his face.

"There is some other motive for this," he said, "and I'll tell you what it is. You don't want us to come together again. It ain't to your interest. You're standing in with that mother of hers."

"You know that is not true," returned Smith earnestly. "I have done all I could for you."

"Yes, you have!" sneered Brooks. "Why don't you want us to make up? Do you think I don't know? Do you think I haven't seen that you've been jealous of me ever since Emma turned you down? Do you"—

"Joe!"

Smith also rose and faced him, very white, all the kindliness gone from his visage.

"Do you think I don't know why you've been snooping around her skirts, installing yourself as one of the family in my home? I'm not blind when it doesn't suit me to be, and I've had enough of being fooled and walked all over by everybody who wanted to wipe their feet on me."

"Joe, my boy, you don't know what you're saying, and you'll be sorry when you cool down."

"Sorry nothing!" Brooks shouted, beside himself with fury. "You make me sick with your slow talk and oily ways! What do you think I am? You'll give me that address this minute or by heck I'll hack it out of your carcass!"

Brooks picked up a jackknife which at the time of his arrival Smith had been using to cut the leaves of a book and rushed at him.

Jimsy's big hands descended on both his assailant's wrists. Brooks was strong, but he strained in vain in the grasp of iron. His right arm slowly weakened and twisted gradually until the fingers opened and with a groan of pain he dropped the blade. Smith continued to twist until he had wrung all the fight out of him and he had him limp and helpless. Then he let him go and picked up the knife.

"You'd better leave weapons out of your arguments, Brooks, or you'll sure be hurting somebody one of these days," he recommended. "It's dangerous—dangerous to yourself as well."

Brooks, sullen and panting, dropped into a chair, tears of humiliation and baffled rage hovering tremulously in his eyes.

"It was your fault—you drove me to it," he declared.

"It's a mighty bad thing, as a general rule, to let your ill humor get away with your nerves," chided Smith. "You have acted tonight like a petulant kid, instead of like a man I've tried to help. You've put yourself out of court, and I'm through trying to do anything for you."

"And I'm through asking you to do anything for me," Brooks retorted, jumping up and clapping his hat on his head. "I don't want any more favors of the kind you've been handing out so smugly. I know what I've said tonight, and it doesn't carry any apology with it either. You can all go plumb to Podunk, every one of you—you, my loving wife and the old woman. I'm through with the whole crowd for good and all."

He rushed out, bounded down the stairs, and the front door slammed violently.

Smith lighted a cigar, solace and sedative of the wrought up man, and ruminated sadly for awhile. He thought of Emma, of the worthless husband to whom she was tied and of the false position all round in which he found himself as the result of his peacemaking effort.

Ah, God, how he loved her!

With a weary sigh he fetched out plans and figures and began to work. It was hard to concentrate his mind, but application at length subdued the turmoil of his thoughts, and work, that "pledge of cheerful days and nights without a groan," his unfailing narcotic for the perturbation of his spirit, absorbed him until tired nature coming to its support did the rest.

To Be Continued

CROUP

is the ghost that haunts every hour of a child's life. GOWAN'S PREPARATION gives instant relief and comfort. Just rub it on—don't weaken the stomach with drugs. Keep it in the house. $1.00, 50c, 25c. All druggists.

TO-NIGHT Cascarets THEY WORK WHILE YOU SLEEP 10c, 25c, 50c Druggists

MECHANICAL DRAUGHTING Also perfect inventors' ideas and suggestions, etc

All work strictly confidential

A. J. SHRAKE

395 Citizens phone Coshocton, O

SPECIAL

Rug Sale

Saturday and Monday

27x55 Inches

Act quick, they are surely bargains at cut prices. Saturday and Monday only $1.19 each.

27x55 in. Axminster weave, all wool faced, medium high piled, well bound, heavy stock, finished ends, the assortment of patterns larger to select from than ever. This is the greatest lot of rugs ever shown in Coshocton at such a cut price. Stock up this winter. Manufacturers prices have advanced it will cause you to pay 20 to 25 per cent. more in the future.

Call and examine them.

All Silk Ribbon Special

3, 3 1-2 and 4 inch widths in all silk ribbon only 10c yard.

Values Speak for Themselves

Best qt tin cans, doz.....28c
Mason qt. glass jars, doz 45c
Jelly glasses, doz...15, 17, 19c
Sealing wax, 2 sticks for...5c
Mason Jar caps, 15c, 2 doz 25c
7c heavy jar rubbers, 4 doz. 25
10c ex. heavy jar rubbers, 3 doz.....25c
Glass measuring cups.....5c
Drinking tumblers, doz. ...25c
Fruit fillers.....5c
Curtain Stretchers....79c up
10c brass curtain rods, 5c each
5c brass sash rods, 2 for ...5c
Flower pot and saucers 3c up
40c 12 qt. enamel kettles 29c
75c 17-qt. enamel dish pans 50
25c value school hose 15c
School handkerchiefs 1c
98c men's coat sweaters 50c
50c men's work shirts 39c
Men's heavy overalls ...45c

Extra special values for fall business in Nottingham lace curtains at the.

New York Racket Store

J. B. Renfrew

Hay's Hair Health

YOU'LL BE SURPRISED TO SEE HOW YOUNG YOU LOOK WHEN YOUR HAIR IS RESTORED TO ITS NATURAL COLOR.

There's no excuse for unsightly gray or faded hair. It makes you look old when you're not—it's unsightly and embarrassing. Hay's Hair Health will bring back the natural color and beauty, and make your hair bright, luxuriant and full of youthful vitality. Stops dandruff and falling out. Purely vegetable and harmless—not a dye.

$1 AND 50c. BOTTLES, AT DRUGGISTS.

Hay's Hair-Health Soap cures Eczema, red, rough and chapped hands, and all skin diseases. Keeps skin fine and soft. 25c. druggists. Send 2c. for free books, "The Care of the Skin," "The Care of the Hair."

Philo Hay Spec. Co., Newark, N. J.

C. E. ANDERSON

Timothy Seed

New Home Grown Timothy Seed, the kind that the farmer has been trying to buy—and we have it.

Stewart AND Overholt GROCERS

Park Hotel Building

HAS MEMENTO OF SALT LAKE ENCAMPMENT

Henry King, the prominent Coshocton G. A. R. man, took with him to the reunion of the 51st and 80th regts at New Phila a memento of the National Encampment at Salt Lake City that he values highly. It is the official badge that Salt Lake gave each one of the delegates—of which Mr. King was one—and the manufacturer's cost, buying them by the hundreds, was $18 each.

The top pin is of crossed cannons surmounted by an American eagle, and is made of metal from cannons captured by the Northern forces on Southern battlefields.

The next bar is of solid gold from Utah mines and is surmounted by the letters G. A. R. in red white and blue enamel. The second bar is of solid silver mined in Utah, and is surmounted by a facsimile of the state flower in light blue enamel. At the lower end is a pendant of solid copper from Utah mines a circle larger than a silver dollar, bearing the profile of Lincoln in bas relief with his famous message "malice toward none" etc. It is without doubt the finest and most expensive badge ever presented the Grand Army men and Mr. King values it most highly not only because of its intrinsic worth but for the pleasant associations that go with it.

PROSPERITY IS COMING

In nineteen ten prosperity will sweep across the land; the mills will all be running, there'll be work for every hand; the country will be booming and the wealth will just pour in, it will be a year of bustle and we'll all have loads of "tin" Towns will grow and buildings of great architectural beauty, will spring up on those vacant lots that now do landscape duty; the painters will be worked to death completing decorations; Aurora Paint is what they'll use—famed now throughout the nations. Manufactured by The Marietta Paint & Color Co., Marietta, Ohio. Sold by Fleming & Gray, Main-st., Coshocton.

BAKERSVILLE

BAKERSVILLE, Sept. 17—Daniel Zimmerman and family were in New-Phila shopping last Thursday

Squire Adams spent several days last week with friends near Canton and Massillon

Alexander Finton and wife spent Sabbath with Mr. and Mrs. John Brown of Port Washington

Miss Bernice Riggle of this place has been spending a week with her brother Mike and family of Coshocton

William Finton and family of Canal Dover made a flying trip to this place last Tuesday

Miss Bessie Hawk of this place who had been engaged to teach the primary school here the coming winter has been informed recently that the school laws of Ohio require all teachers to be at least 18 years of age and as she has not yet reached that age will not be permitted to teach

Mrs. Mary Walters of Chicago is at present visiting with friends at this place.

Grand Ma Leech of this place has been very poorly during the past week but is a little better at this writing

Jacob Bahmer and C. E. Mizer were in Coshocton on business Tuesday of last week.

Quite a number from this place attended the Mizer reunion at New Phila Saturday

John Honabarger who resides west of town died Monday at the Grant hospital Columbus. His trouble was pronounced gravel. He was taken to the hospital where an operation was performed. He leaves a widow and seven children, four girls and three boys.

CHALFANTS

CHALFANTS, Sept. 17—H. E. McConnell made a business trip to Coshocton this week.

Howard Sproull and family were the guests of J. C. Dickerson's family recently.

Mrs. Mary Smith and son G. F. Smith visited relatives in Roscoe last week

Born to Mr. and Mrs. Harmon Donley a daughter

Mrs. Carrie Roche of Coshocton made business trip to this neighborhood last Friday

The ladies of the W. F. M. S. of this place sent to the conference at Elyria this year $112

The Missionary social held at the pleasant home of Miss Izora Krout last Thursday evening was largely attended. Ice cream and cake were served after the program. Proceeds $10

Homer Chalfant and sister Miss Lena spent Saturday and Sunday the guests of relatives in Columbus.

Willard McConnell will return to his school work in Columbus this week.

Vance Croy and wife and Clement Croy will go to Columbus this week to attend the O. S. U.

Chalfants academy opened this week with Leonard Gilmore as teacher.

WAR CLOUD DISAPPEARS

Peru and Bolivia on Point of Kissing and Making Up.

La Paz, Bolivia, Sept. 17.—The situation between Bolivia and Peru has suddenly taken a distinct turn for the better, and if no further complications arise it is believed the question of the boundary between the two states, which recently threatened to plunge them into warfare, will be definitely settled within 48 hours.

BLUFF FAILS TO WORK

Police Nab Man Who Demanded $24,000 From Bank Teller.

St. Louis Sept. 17.—Charles W. Kenny, who is said by the police to be insane, demanded $24,000 from the paying teller of the National Bank of Commerce here. He was told to return in a few minutes, and when he reached the bank's door he fell prostrate. A policeman arrested him.

SHUPE & KARR

The Store of Style, Quality and True Value

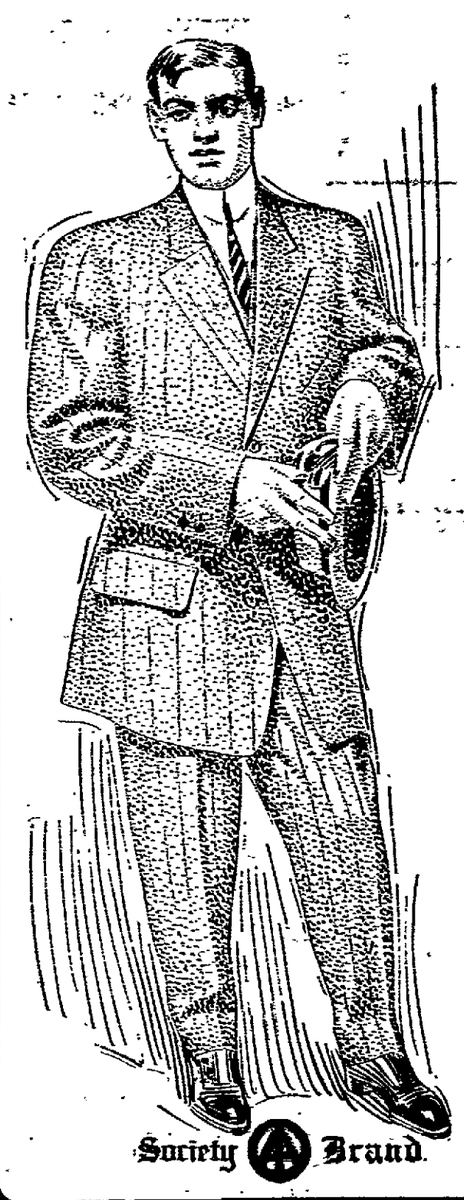

We are showing the most complete line of Men's and Young Men's Suits and Overcoats ever shown in Coshocton, in any style or color. SOCIETY BRAND Men's Suit or Overcoat, $7 to $25; Young Men's Suit or Overcoat $4 to $15.

Frank Schoble Derby and Soft Hats

In all the Latest Colors and Styles

$1.00 to $5.00

Geo. P. Ide Shirts and Collars

In all the natty patterns

$1.00 to $2.50

In our Children's Department we are showing a line of Suits and Overcoats that is complete in every respect.

Last but not least—We absolutely and truthfully guarantee each and every purchase made at our store.

Shupe & Karr

Forbes' Building, Coshocton, Ohio.

McMANUS & ABBOTT Restaurant.

Successors to the McManus Dining Parlor.

Invites you to give them a call when in need of anything good to eat. We cater to ladies and will try to please you to the best of our ability.

We retail the famous "Furnas Ice Cream" and the Columbus "Square Deal Bread." Ask those that have tried either of the above and hear what they have to say.

Short orders our specialty. Drop in and try our "noon day luncheon" for ladies and gentlemen, 20c, with desert 25c.

We study to please Bell phone No. 137

Citizens phone No. 91.

M. & A. Restaurant Opposite Post Office.

THE BAKER HERBIG ROYER CO.

—For—

RELIABLE INSURANCE

Plate Glass, Accident, Liability, Life and Fire.

Over Smith's Drug Store

Coshocton Lumber Company

LUMBER AND BUILDERS' SUPPLIES

Bill timber, siding, flooring, ceiling, lath, shingles, sash, doors, finish, mouldings, etc., Lime, cement, plaster, roofing slate, hair, building paper, tile, sewer pipe, pressed brick.

Both phones 394 Coshocton, Ohio.

G. W. PRESTON

HARDWARE, STOVES, TINWARE PAINTS, OILS, GLASS, ETC.

522 Main Street, Geidel Block, Coshocton, Ohio

Bell phone 198 Cit. phone 224-B

CARPENTERS — CONTRACTORS

It will be to your interest to call and get my prices on builders hardware, paint, glass, etc. We will kindly take care of you on every item.

To the house-wife—We carry a fine line of Washing Machines both hand and motor. We are making an extra effort with our line of Cooking Stoves, both gas and coal ranges.

Before buying come in and get our prices.

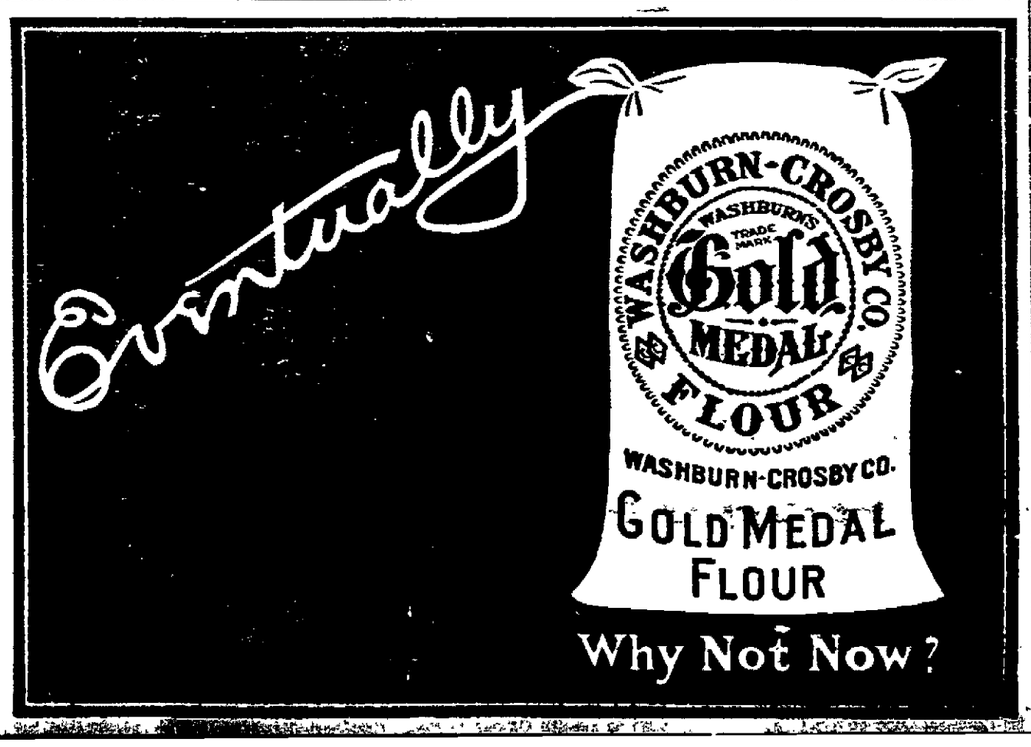

Gas Porch Light

We are showing the only gas porch light on the market that is absolutely guaranteed not to blow out.

The Coshocton Gas Company

603 Main Street.

NewspaperARCHIVE®

COSHOCTON DAILY AGE

Founded 1826

Published Every Evening Except Sunday by

THE AGE PUBLISHING COMPANY

Selby Building Coshocton, Ohio

Subscription Rates

By mail, 25 cents the month; 100 days $1.00; $3 the year; payable in advance. Paper discontinued when time expires without exception.

By carrier, 10 cents the week delivered to any part of Coshocton or Roscoe.

Subscribers will greatly facilitate the delivery of The Age by immediately reporting any irregularity to the circulation department.

Representatives

ROBERT TOMES
116 Nassau St., New York City

L. S. WALLIS & SON,
1246 First Nat. Bank Bldg., Chicago.

Entered at the Postoffice at Coshocton Ohio as second-class matter.

Both phones, No. 182.

Member of Ohio Select List of Daily Newspapers

STOP HAZING!

The city is distressed over the awful accident that befell a school boy Thursday night through the senseless, riotous and most reprehensible idea of school boy "fun" that has grown in the last few years to a degree of anarchy. If this innocent boy dies, the lads who thought they were having fun and chased him through the streets, have his blood on their heads. Enough of it. The public has put up with this sort of thing for several years, each year grow-ing worse. The time has come to call a halt, a short stiff, sharp halt. Boyish pranks and wholesome fun are all right in their place, but this hazing idea oversteps all bounds. Boys out of school would be arrested in short order if they overran streets and lawns and carried on in hoodlum fashion. There is no sane reason why boys in school should be treated any differently. Let the school and city authorities and parents co-operate and adopt drastic measures to put a stop to hazing in Coshocton at once, now and forever.

* * * * * *

A PROGRESSIVE CORPORATION

The coming of the Warwick Coal Co. to Coshocton bids fair to be a good thing in more ways than one. When The Age first announced the possibility of the exfension of their private railroad south to connect with the B. & O., some months ago, there were scoffers, and "newspaper talk" was quoted. The fact is that a newspaper is a mirror of public events. and "newspaper talk" is merely the mirror of real talk that is going on, and it is up to the newspaper that prints the news to "get next" to this talk and print it. The Warwick Co. have both the intention and money to go ahead and extend their line and make a connecting link between this city and the B. & O. and there is not the slightest doubt of the fulfillment of the promise. A good coal mine is as good as the coming of a new factory; and in this case it amounts to several factories and then some.

* * * * * *

If a man aspires to become mayor, no matter on what ticket, we cannot see that that is any reason for trying to make a football of him. It is a legal aspiration, an honorable and praiseworthy one—but the fact is, the city of Coshocton has been in better shape under Mayor Hamilton's administration than any previous, even including former Mayor Cassingham's, and we believe the people will re-elect Mr. Hamilton. If Mr. Ordway runs on either an independent or union labor ticket, he will have to get up early in the morning and attend strictly to his knitting. The Age is for Hamilton.

* * * * * *

Chicago society was shocked because a clubman slapped his wife's face in the club room. It is a rule in good society that slapping when done must be in private.

* * * * * *

Hasn't the country had enough of tariff talk? Why wouldn't it be better now to say nothing and saw wood for awhile, and see how the Payne law works.

* * * * * *

The state of Chili, which owns the railroads, is going to electrify. The Chilians have aptly been called the Yankees of South America.

* * * * * *

Texas pretends to be a prohibition state, yet a man down there breaks loose and tries to run Joe Bailey for president.

* * * * * *

No more free lunch hereafter in Michigan. Thus, one by one, does the ultimate consumer lose his privileges.

* * * * * *

An Indiana university professor denounces coffee as more harmful to the human family than whisky. Next!

* * * * * *

Can't President Taft's swing around the circle be extended to take in our new territorial possession—the pole?

SAYS UNCLE HIRAM

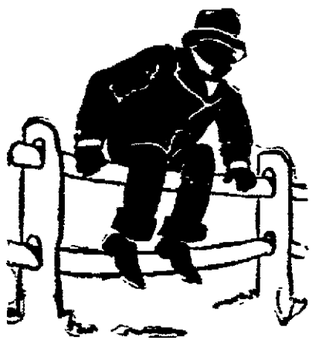

"I didn't get to see the circus unload but you'll see me inside the tent tonight."

Itch! Itch! Itch!—Scratch! Scratch! Scratch! The more you scratch the worse the itch. Try Doan's Ointment. It cures piles, eczema, any skin itching. All druggists sell it.

Sage of the Age

The rule has changed this year and circus day brings fair weather instead of rain.

Going to see the Coshocton boys go up against the Canton P. O. M. team tomorrow?

Watch Coshocton's population begin to swell this fall when the Clow employes begin to drift into town.

The grand jurors ought to be allowed to take in the circus tonight after all their hard work.

The water melon days have come and gone and the pumpkin is now about to make its debut.

Are you saving up your pennies for the big fair next month?

A lazy liver leads to chronic dyspepsia and constipation—weakens the whole system. Doan's Regulets (25 cents per box) correct the liver, tone the stomach, cure constipation.

Open For Business

SUITS

$10, $12.50, $15, $18

SATURDAY, SEPT. 18TH

We invite you to attend our opening on this day.

We want every man and woman in Coshocton and Coshocton county to come to our store; we want the privilege of showing you the most modern men's and boy's Clothing and Furnishings store in town; we wish to show you the very newest creations in styles and to explain our up-to-the-minute meth of doing business.

COME SATURDAY and see our line of merchandise; we control a number of stores in Ohio, and West Virginia and this fact enables us to save you at least

TWENTY-FIVE PER CENT
On Your Purchases

You will feel repaid and we are confident that you will extend to The Buckeye a part of your business from a purely economical standpoint as well as to be able to secure the best goods obtainable from a COMPLE NEW STOCK OF FALL AND WINTER MERCHANDISE.

OVERCOATS

$10, $12.50, $15, $18

Surely you will appreciate our store service, courteous treatment extended to all; your ideas considered, and "your satisfaction is our broad guarantee." We will conduct our business on a cash basis.

We Buy for Cash—We Sell for Cash

CASH IS KING—STRICTLY ONE PRICE

That's another reason why our stores undersell all competitors by twenty per cent. A child can obtain the same values here as a man of fifty years.

Separate Trousers

We must claim distinction when we talk trousers. Exclusive patterns in full peg tops or more conservative cuts as you desire for

$2.00 $3.00 $4.00 $5.00

Dress Shirts

These shirts are values—no doubt the kind you pay as high as $1.50 for. We can sell you at these ices, **48c** and **98c**

HATS

THE
$2.50 and $3.50
KIND

$1.98 and **$2.65**

Boys' Suits

We want every mother to learn of the values obtainable at these prices. Handsome patterns in newest styles, very latest tweed at the prices.

$2.50 $3.50 $5.00

Boys' Hats

We have every shade in the very newest styles. Hats that are dependable and that are rare values at these prices **98c** and **$1.48**

Free Band Concerts and Street Parades

COME TO THE NEW STORE

Free Orchestra Music in the Store.

THE HOME OF GOOD CLOTHING

THE BUCKEYE

YOUR MONEY BACK FOR THE ASKING

414 Main Street, Coshocton, Ohio

TEN YEARS AGO TODAY

From The Age of September 17, 1899.

Harley Talmadge was chosen principal of the Oklahoma building at last night's session of the school board. The resignation of Miss Alice Finlay asteacher was accepted. Wm. Lockard was also made janitor of the Oklahoma building with a salary of $50 per month.

The advertising plants are rushed with orders and some of them are keeping their force working nights to take care of the great inflow of orders

Two cases of scarlet fever were reported to [illegible] is the two year old child of I. D. Cohan and the other the five year old child of Frank Wimmer of Vine-st.

Supt. Raiff of the water works department announces that all fire hydrants in the city will be flushed tonight.

There are 106 hydrants on the streets and it has been some time since they were flushed.

D. E. Almack who recently purchased the lot adjoining the new Rodger's building on Main-st., will erect a business block as soon as the work can be done. [illegible] commenced Wednesday and no time will be lost in the erecting of the structure.

Chas. Anderson a miner employed at Mine No. 2 of the Coshocton Coal Company was injured by a fall of slate. He was in a stooping position when the accident occured and his hips and back were badly injured.

Frank Shank who has been engaged for some time as harness maker for Lon Stevenson resigned his position and will be employed by Joseph Bixler.

To feel strong, have good appetite and digestion, sleep soundly and enjoy life, use Burdock Blood Bitters, the great system tonic and builder.

RIBBONS that wear

Our Ribbon Argument hits a woman in the most easily wounded point—The Pocketbook.

Other store 25c ribbon for 19c; and their 15c ribbon for 10c yard, looks pretty good to the economical woman who usually finds some use for the extra money she can save here.

Ask any lady who has used our Ribbons and see if she wants her money back.

The Cash Store F. C. Burch, Prop.
234, 236, 238 W. Main-St. Coshocton, Ohio.

NewspaperARCHIVE®

Of Interest to Women

Society — MISS JESSIE SMITH Editor — Clubs

THE CALENDAR

FRIDAY

Mrs. Hildebrandt entertains at dinner

Intermediate Endeavor of the M. P. church meets with Miss Irene Maxwell

Misses Elma Temple and Nellie Hay entertain for Miss Ricketts.

Mrs. Louis Brendel entertains at cards.

Last Meeting Of Outing Club

The last meeting of the Pythian Sisters Outing Club was held at the home of Mrs. John Owens on Orange-st. Thursday evening. The attendance was large and three new members were taken in. There were several guests invited, for the pleasure of the hostess's guest, Miss Beatrice M. Park of Chicago. After a short and interesting program refreshments were served.

New Members Taken In At Young People's Meeting

At the meeting of the Young People's society of the German Evangelical church, six new members were taken in. The attendance was very good, and the meeting was a very successful one. During a social hour refreshments were served.

Miss McDonald Celebrates Eighth Birthday

Thursday afternoon, at her home on Walnut-st. Miss Estella McDonald delightfully entertained a number of her little friends, of the immediate neighborhood in celebration of her eighth birthday. Various children's games were played, and supper was served on the porch. A number of gifts were received, among them being a piano, the gift of the little girl's father and mother.

Ladies Aid And Picnic At The Fair Grounds

At the meeting which the members of the Ladies' Aid of the M. P. church held at the fair grounds Thursday afternoon, routine business was disposed of, and several new matters of importance were mentioned, to be taken up at the next meeting. In the evening the members of the congregation of the M. P. church held their annual picnic at the fair grounds. A good time was enjoyed by all who were present. Supper was served by the ladies of the church in the large hall.

Delightful Musical At Country Club

Mr. and Mrs. R. B. Caldwell charmingly entertained at the Country Club Thursday evening for the pleasure of their guests, Mr. and Mrs. R. B. Caldwell, Sr., of Toronto, Can. Mrs. Caldwell delightfully sang a number of beautiful songs, playing her own accompaniment, and in several of the selections violin obligato was played by Mr. R. B. Caldwell. The Club House was decorated with hydrangeas and fall flowers. Punch was served during the evening. Lunch was served at small tables in the dining room, which were decorated with asters and other flowers in season. Misses Ann Anderson, Veronica and Delie Hanley and Helen Brooks served. Out of town geusts were Mr. and Mrs. Philip Wales of Remsen, New York, Miss Ada Poe of Ravenna, Mrs. V. C. Loos of Athens, Arthur and Prescott Gray of Adams Mills.

Holloways Will Serve Chili

The members of the Holloway missionary society of Grace M. E. church met Thursday evening at the home of Mrs. James Stipes on North Second-st. There was no program, but plans were made for a chile supper which will be served on Main-st. the night of November 2, election night. Refreshments were served. The next meeting will be held Oct. 1 at the home of Mrs. Geo. Shupe. Miss Frances Welch of New York City was a guest.

Cleared $12 At Pie Social

The ladies of District 1 and 2 of the M. E. Chuch held a pie social Thursday evening at the home of Mrs. Nora Martin on Cambridge Roard. There was an excellent attendance, and $12 was cleared.

Mrs. Miller Will Entertain Cooking Club

Miss Lelia Miller will entertain the members of the W. A. H. B cooking club at her home on Main-st. next Thursday evening.

First Session Of Sewing Club

Miss Ann Anderson was hostess at the first meeting of the W. A. H. B. her home on South Fourth-st. The members of the club are quite enthusiastic over their needle work, and enjoyed thoroughly the meeting held Thursday. Refreshments were served. The next meeting will be held in two weeks at the home of Miss Jessie Pope on Main-st.

Missionary Dinner At Home Of Mrs. Strome

The Woman's Home Missionary Society of the M. E. church, Warsaw, held their annual dinner Thursday at the home of Mrs. Henry Strome. During the year a contest has been on between two chosen sides, for attendance atthe meetings. The winners were entertained at dinner Thursday by thelosers. Those present were Mrs B. Shaw, Mrs. Adam Strome, Mrs. Howard Bucklew, Mrs. Chas. Brillhart, Mrs. Frank Wright, Mrs. John Wright, Mrs. Wm. Frederick, Mrs. Sylvia Taylor, Mrs. David Strome, Mrs. James Beck, Mrs. Henry Strome, Mrs. Foster, Clara Foster, Mrs. Endsley, Mrs. Burrell, Mrs. Jas. Fisher, Mrs. Marquand, Mrs. Thompson, Mrs. W. Coffman, Mrs. J. B. Clark, Mrs. Frank Houston, Mrs. Williamson, Mrs. Richcreek, Mrs. Riley Brillhart and Mrs. Laughlin.

Married By Rev. Fisher

Miss Almeda Hedge of Roscoe, and Lester N. Fissen of Mingo Junction, were united in marriage Thursday evening at 8 o'clock at the M. P. parsonage, by Rev. Fisher. They were attended by Miss Leona Wilson and the bride's sister, Miss Verna Hedge. The couple will make their home at Mingo Junction.

Well Known Couple Are Married

The wedding of Miss Margaret Shoonover, the daughter of Mr. and Mrs. Levi Schoonover of Tenth-st. and Otto Baad, was solemnized Thursday evening at the home of the bride's parents. The Rev. Erwin officiated.

The wedding was a very quiet one and was followed by a wedding supper at which covers were laid for the bride and groom, Mr. and Mrs. Schoonover, Miss Mary Myer and Miss Jennie Schoonover of Dennison, Mr. and Mrs. Lewis Stickrath and Roy Vance. Mr. and Mrs. Baad will make their home in an apartment in the Frew building. The bried has been toll operator at the Citizens' telephone office for a number of years and Mr. Baad is connected with the Ralston grocery

Mrs. Richards and Mrs. Vail Were Girlhood Friends

Mrs. Florence Richards of Liepsic, who is one of the prominent speakers at the coming W. C. T. U. convention, is a girlhood friend of Mrs. S. E. Vail of South Fourth-st and will be entertained by Mrs. Vail during her stay in Coshocton.

Baptist Districts Organize Joint Society

The members of district 2 of the Baptist church entertained the other districts of the church at the home of Mrs. Wm. E. Bridge on Chestnut-st. Thursday evening. The object of the meeting was to join the districts in an organization, to meet every three months. It will be a great deal like the Ladies' Social Circle. Mrs. Flora Love was elected president and acted as chairman of the meeting. Mrs. John Peacock is vice president and Miss Lulu Page is secretary and treasurer. The attendance was splendid. The house was attractively decorated with ferns and flowers.

Refreshments were served and a social hour was enjoyed.

Birthday Picnic At Hillsdale

Mr. and Mrs. Geo. Hill very pleasantly entertained with a picnic supper Thursday afternoon at their home near Roscoe, celebrating Mrs. Hill's birthday. The guests were Mr. and Mrs. Alex McConnell, Mr. and Mrs. H. W. Cope, Lon English, Mr. and Mrs. Eli English, Mr. and Mrs. S. H. Nicholas, Mr. and Mrs. W. S. Merrell, Mr. and Mrs. Ellsworth Le-Retilley, Mr. and Mrs. I. T. Smith, Mr. Elisha Compton

Former Lafayette Girl to be Married

Miss Verna Miller of Frankfort, Ind. formerly of West Lafayette, is to be married to Rev. Wm. Abrams, pastor of the Baptist church at Frankfort, Oct. 7.

Carry All Ride For Miss McNaughton

A carry all ride has been planned for Friday afternoon, to the Wright Hotel in Warsaw, where dinner will be served, for the pleasure of Miss Edith McNaughton, a bride elect. The party will be composed of the following: Mrs. Chas. Ransom, Mrs Chester Smith, Mrs. Carl Hinig, Mrs. Geo. Mitchell, Mrs. Sam Watson, Mrs. R. A. Glaser, Mrs. Harry Hunt, Mrs. Hervey Spackman, Mrs. W. R. Davis, Misses Emma and Hattie Williams, Jessie Pope, Delva Speckman, Mattie Hack, Nellie Severns, Jean Brown, Ann Andrison and Jessie Smith.

Meek Co. Barbecue

A number of the members of the office force of the Meek Co., went to the Haight farm above town and enjoyed a barbecue Thursday evening. A rather more elaborate menu than the usual barbecue was served, those present being Theresa Clark, Gertrude Spahn, Sue McCarton, Margaret White, Edith McDonald and Nellie Severns, Jack Parrish, Walter Parrish and Edgar Selby.

Mr. and Mrs. Frank Longett of Wooster spent Friday at the home of Mr. and Mrs. Gleason Adams.

GEORGIANA:
Our chef says Gold Medal Flour only.
VERONICA

TRY
SNYDER'S
FAMOUS
20c COFFEE
ANNUAL SALES THREE TONS
The Snyder Grocery Co.

CARHARTT & SHAW
ANNOUNCE THEIR
FALL OPENING
For FRIDAY AND SATURDAY
September 17th and 18th
Successors to Mrs. F. W. Munn.

If You Would Be a Well Dressed Man
HAVE YOUR
FALL SUIT OR OVERCOAT
Made By BEACH Tailor for Men
We are Showing a Swell Line of Nobby Overcoatings

DRAGGED TWO BLOCKS UNDER NEATH WAGON

Warner Bradford, who drives the delivery wagon for Hutchinson's grocery was dragged over two blocks under neath the delivery wagon Friday morning with the horse traveling at break neck speed, and escaped without injury other than a few scratches.

The horse took fright at the elephants with Sparks circus, on North Fifth-st. Bradford was thrown underneath the wagon between the bed and the wheels. He clung to the lines however and succeeded in bringing the horse to a stand still.

WHITE EYES TP LADY IS DEAD

Mrs. John Euker, aged 71, died at the home of her daughter Mrs. Ross in White Eyes tp. Friday morning.

DRY LEADERS CALLED IN

Several of the Dry Leaders were called before the grand jury Friday afternoon. The report of the grand jury is looked for Saturday morning.

FAMILY ROW AT NOON TODAY

August Angelone and wife, Italians conducting a fruit store on Walnut-st got mixed up over some family matte at noon Friday. Officer Hankins and Gorman restored order.

ATTENDED REUNION OF PENNSY SURGEONS

Dr. E. C. Carr the local surgeon of the Pennsylvania Railroad attended the annual meeting of the Railroad Surgeons at Columbus Thursday

SECRETARY OF TREASURY QUITS

WASHINGTON, SEPT. 17—United State Treas. Charles Treat has resigned. He retires in October for business reasons. No succesor has been chosen.

BIG WELL AT TUNNEL HILL

The oil well which was drilled in at Tunnel Hill Thursday is better than was expected and is a 15 barrel well.

Pointed Paragraphs

The United States ranks third in the production of barley.

Of the 147,000,000 of Russia's population 100,000,000 are peasants.

Miss Gertrude L. Sawyer has accepted a call to the pastorate of the Free Baptist churches at New Portland and East New Portland, Me.

The book having the largest circulation is the telephone directory of the city of New York. An edition of 1,000,000 copies is printed twice every year.

A curious has arrived from Brazil at the south Kensington Mueum in London. It is the railroad beetle. At its head gleams a red ruby lamp, and 11 green lights glow forth from each side of the little creature.

Four years only have elapsed since the first indefinite news of the design of the Dreadnought became known and now 70 ships representing in varying degree the adoptiion of the all big gun principle, are either built, building, or about immediately to be authorized for the world's navies.

Of the total oil production of the world in 1907, the United States is credited with over 63 per cent

LOUISVILLE, KY.,—Bishop Mc Closkey, of the Catholic Diocese of Kentucky, died this morning.

Rev. Proudfit of Bellaire had charge of the funeral services which were held privately over the remains of Mrs. Edith McCrea Park Thursday afternoon, interment being made in Fairview. The pall bearers were Ed. Lahm, Allen Weir, Wm. Boyd, Wm. Lockard, Fred Park and Walter Park.

Japanese at Fargo.

Fargo, S. D., Sept. 17.—Fargo entertained the Japanese commercial commissioners who are making a tour of the United States. At the North Dakota Agricultural college Baron Kaula, one of Japan's foremost educators, made an address.

Wouldn't Hang the Jury.

An old negro named Ephraim, having been sworn on the jury in a murder trial, for some time resisted a verdict of guilty for no other apparent reason than his strong aversion to capital punishment in general. Finally the foreman explained to him that it was a question either of hanging the prisoner or hanging the jury and that it all depended on him. "Fo' gracious, sah," replied Uncle Ephraim, "on dem reasonments de pris'ner am sho' guilty."

Perhaps.

"My wife is getting so she can cook."

"You are prejudiced in her favor."

"No, I am not. She gave a tramp a piece of pie last week, and he has been back for more three times."

"Perhaps he is after a hero medal."—Houston Post.

The Mean Thing.

"Why are you mad at her?"

"I met her on the car today, and she said, 'Oh, let me pay your fare!' and I said, 'Oh, you mustn't,' and she didn't."—Houston Post.

Miss Ida Anderson of Tyrone arrived Friday to visit at the home of Mr. and Mrs. C. E. Anderson of South Fourth-st.

Jesse Loos will spend Saturday in Cleveland on business.

YOUR CORSET MUST BE RIGHT

If you would have a GOOD FIGURE—and we believe we have that RIGHT CORSET somewhere in our line—for we sell in large quantities the famous Warner's Rust-Proof, Redfern, D. H. & C., Nemo, La Francesse Front-Lacing, Thompson's Glove Fitting and Wontrust Corsets. The Warner's Rust Proof and Redfern models are our largest sellers and we carry models in these two lines at $1, $1.50, $2, $2.50, $3, $4, $5, $6 and $7 with which lines we assure you we are giving you, without any doubt whatever the very best Corset that is made today. Whether you buy one at $1.00 or at $5.00 or $7.00 you are sure to get all the Corset value that can be put into one at the price you pay. Ask to see the new models No. 256 at $1.00; No. 155 at $1.50 and No. 173 and No. 180 at $2.00. They are entirely new and very, very good models.

We show the D. H. & C. Corset (the one with the draw string at the top) at $1 and $1.50 and it is steadily gaining in favor and becoming one of our very best numbers.

The Nemo at $3.00 is truly a great model for stout people and we sell them every day—very good proof for the above statement.

For those who want a front lacing Corset we recommend the La Francesse model, selling here at $4.00 and a dandy in every particular.

The Wontrust Corsets at 50c with supporters attached, is the biggest Corset value we've ever seen, and we want you to see it, if you ever wear a 50 cent Corset.

Miss Marie Brucken Can Fit You

From one of these splendid lines and will do so WITHOUT ONE CENT EXTRA CHARGE. She has been taught and has studied Corsetting for some time, so if you have Corset troubles, just tell them to her and we can GUARANTEE she will fit you PERFECTLY and COMFORTABLY. She will not give up with the first one she tries, but will keep on trying and trying until she finds the model most suited to your figure. See her.

A PERFECT FIGURE FOR $1

THE SHIRR-RUFFLE BUST FORM

Ruffles DRAW OUT FLAT TO LAUNDER

The accompanying cut illustrates the new

Shirr Ruffle Bust Form

a practical necessity for women. This NEW model has a patented scheme, made so the RUFFLES DRAW OUT FLAT TO LAUNDER, a big improvement over the old style. Get them at Ransom's Corset counter for $1.00. They are big sellers with us and will improve your figure 100 per cent.

THE LADIES HOME JOURNAL PATTERNS

THE RANSOM DRY GOODS CO.

"The Home of Quality"

THE LADIES HOME JOURNAL PATTERNS

PRESIDENT OF TRADES COUNCIL MAKES STATEMENT

Editor AGE—Will you please give the following publication as I think a word of explanation necessary owing to the manner in which I was attacked by the Democratisc (?) paper last evening.

"There is a funny story in connection with the "grouch" which the editor of that paper has for me that I will beg you indulgence.

"When the baseball team had the girl pitcher, Miss Weiss, here, a paper was circulated to help defray her expenses and the editor of that paper put down one dollar. When he came to the gate he bought a ticket and was not recognized by me. Before I had reached Main-st. I heard he was telling everybody his troubles and that the Times would run no more baseball news and then some. I had expected to hand him back his 25c with an apology, but had just neglected to do so. This is the cause of the attack pure and simple.

"When a man will simply hide behind what somebody else said he is either a coward or an imbecile, because no union man ever told him what he published.

"I have never asked anybody for any public office and when the question came up two weeks ago the vote was unanimous. I even asked every man present his views and every one expressed his idea that it would be the right thing to do.

"The only difference in our members is that some are better Republicans, Democrats or Socialists than they are Trade Unionists. Hence they decided to stick to party lines. Both of the other daily papers called on me for the truth of the matter and both of them had the matter straight and unless Mr. Albertson can come somewhat nearer the truth in the future he had better say nothing. GEO C. ORDWAY."

Lang's Second Millinery Display Friday, Sept 24 2t

WRECK ON THE WHEELING

A wreck on the Wheeling and Lake Erie this morning delayed the noon passenger which is due in Coshocton at 11:20 three hours

A BUSY DAY IN COSHOCTON

Busy day in Coshocton. Sparks circus with two performance and a parade; the 160th Regt. reunion; ward ing contracts at the court house—all brought many people to town. The streets looked like Saturday.

Tommy Foster Fourth

Tommy Foster won fourth money in the 2:15 pace at Lisbon Thursday

Lang's Second Millinery Display Friday, Sept 24 2t

K. Talbot is moving his household goods to East Liverpool.

William Gaiter is moving to East Liverpool today.

Phone your news to The Age.

Paterson Found Guilty

Marion Patterson was found guilty by Mayor Hamilton Thursday but the formal decision will not be made until next Monday in order that the bill of exception may be prepared.

Miss Helen Le Retilley will do free demonstrating in manicuring, Friday, Saturday, at Bon Ton Millinery Opening. tf

A Fashion Chat on the Styles of the Day.

A fad which will meet with the favor of all economically inclined women has recently been discovered among Parisiennes. It is the building of lace for bodices, coats, panels, chemisettes and similar articles.

Net is the foundation and on this the design is developed. Sometimes embroidery, or again applique is used, and afterwards the design is elaborated with spangles in bugles or beads, silver, gilt or aluminum thread. This same method is employed for the production of some wonderfully attractive stocks, beads and sequins always creating charming effects, while the same treatment is applied to yokes and sleeves of lace, pearls being frequently interspersed among the motifs.

Allovers of every description will be featured in the new cuirass or form-fitted frocks. Jetted bodices will also be among the popular fancies for early fall wear, for as yet, jet has not had its day. It will be a leading feature of fall fashions and at the present predominates in the line of ornamentation. Earrings are among the most conspicuous of its developments, some of the styles worn being of the old-fashioned drop order, with pendants two inches or more in length.

Transparent dress goods are on their way back to popularity, and reports whisper that they are to be made up over colored linings, chiffon taffeta as a lining fabric will then come again into its own as the transparent fabrics will require a substantial foundation.

Colored linings have been a pleasing feature of the summer wardrobe particularly with dresses of mousseline or chiffon, while silk mulls and similar soft fabrics are charming when thus worn.

Beneath lingerie gowns the plain colored slip is always dainty but a pretty fancy is shown in the use of printed warp silks of white or delicate ground exploiting a figure at frequent intervals as well as the interwoven design that gives the silk its name. Some pretty satin figured patterns are exploited that are charming beneath the sheer mousseline and mercerized transparent fabrics.

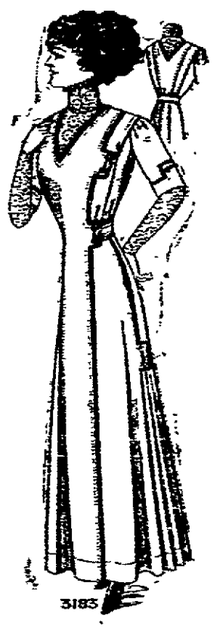

3183

These same silks are also used beneath the exquisite Marquisettes and the extremely fine silky voiles, with stunning effect.

An example of a charming summer dress thus developed is pictured in the lower sketch which was developed by Pictorial Review Pattern No. 2382. The model is most alluring in its simplicity and was composed of a pale gray mercerized chiffon made over a white printed warp silk. The skirt is of tucked order with a deep tuck at the lower edge and a tuck hem while the waist is of baby style with a square yoke to which is attached the tucked body portion. Tucks also prevail in the sleeves which are made short or long as fancy may dictate.

A narrow belt attaches skirt and waist together thus making a one-piece garment.

An engaging costume created of tan tussore is pictured in the upper sketch. It is of semi-princess construction but shows a tucked yoke depth at the armhole edge that introduces a pleasing fullness. In the skirt a plaited section let in at the side is suggestive of moyenne lines as it is set in below a tab extension. This frock was made by Pictorial Review Pattern No. 2383. Bengaline silk, cord and buttons of the gown color providing the trimmings.

Pictorial Review Pattern No. 3183 is in sizes 32, 34, 36, 38, 40 and 42 inches bust measure.

Pictorial Review Pattern No. 2382 is in sizes 32, 34, 36, 38 and 40 inches bust measure.

Prices of these patterns, including cutting and construction guides, are 15 cents each number.

NEWSPAPER ARCHIVE®

CAMBRIDGE PAPER TELLS OF WEDDING

The marriage of Miss Clare Howery daughter of Wm. Howery of North Third street one of the most popular of Cambridge colored young ladies, which occured in Pittsburg, to Hansom Johnson, a porter at the Pennsylvania station in Coshocton last July, became known only because of the illness of Mrs Johnson and the additional fact that her husband was sent for, arriving in the city Monday, but as his wife appeared to be improved and he was unable to get a prolonged leave of absence from his duties Mr. Johnson returned Tuesday. Mrs. Johnson is still at the home of her aunt, Mrs. Maggie Hunt, on Ninth-st, South Cambridge, but on her complete recovery will join her husband in Coshocton.

Mrs. Johnson's many friends will learn of her wedding with surprise. Why the couple kept their marriage a secret is not known, but because of the secret one popular young colored man innocently figured in an amusing incident. Some time ago this young man was introduced to Mrs. Johnson, the mutual friend of course using the young lady's maiden name, and being smitten by her charms and believing she was single he paid her considerable attention. As a result some of Mr. Johnson's local friends knowing that he had been keeping company with the young lady informed him of the situation and Johnson promptly came to this city intending to straighten things out. It is reported that Mr. Johnson met his wife's father and believing the latter was aware of the marriage did some plain talking but when the condition of affairs was explained the situation was cleared up—Cambridge Jefferson.

Lodge Notes

Home Guards

Aside from the regular routine of business, the Home Guards appointed a committee Thursday evening at their meeting to draw up by-laws for the lodge. The committee is composed of Dr. Boone, C. M. Bible, Ernest Fitch, B. W. Stanley and Earl Shaffer. Six new candidates were balloted upon. Following the business session a short program was given, consisting of a solo by Jos. B. Matthews and an address by Earl Shaffer.

Bishop McCloskey Ill.

Louisville, Ky., Sept. 17.—The Right Rev. William George McCloskey, bishop of Louisville and the oldest Catholic prelate in the United States, is seriously ill at his home here. Bishop McCloskey is not suffering from any definite malady, but a steady lessening of the vital forces is perceptible.

Age Want Ads bring quick results

SPITTING NUISANCE

HAWKING AND SPITTING IS CAUSED BY CATARRH GERMS

If the local authorities want to stop the disgusting habit of spitting mucous on the sidewalks, they had better instruct the people as to the best method of killing the catarrh germs and curing catarrh.

You can easily tell by reading the symptoms below whether you have catarrh or not:

Offensive breath, frequent sneezing, discharge from nose, stoppage of the nose, huskiness of the voice, tickling in throat, droppings in throat, a cough, pain in chest, loss of strength, variable appetite, spasms of coughing low spirited at times, raising of mucous, difficulty in breathing, loss of vital force.

C. E. Anderson has a sensible remedy (money back if it fails) for catarrh, called Hyomei, which is a vaporized air so antiseptic that when it is breathed over the inflamed and germ-infested membrane, it kills all germ life and cures catarrh.

The price, including hard rubber inhaler, is only $1.00 and money back if it doesn't cure. Extra bottles, 50c.

"I have tried almost every catarrh cure on the market without benefit. Have been using Hyomei for one week and feel like a new man already. —Wm. V. Goode, Newark, Ohio, June 21, 1909.

Old Shoes For Luck

Brendel's Shoes for service. Call in and inspect our Fall Footwear, newest styles, all leathers.

BOYS AND GIRLS SCHOOL SHOES — THE KIND THAT WEAR

$1.25, $1.50, $1.75, $2.00 and $2.50.

BRENDEL'S
Fourth and Main Sts.
FITTERS OF FEET

LAW'S DELAY IS NATION'S SHAME

President Taft Beasts Administration of Criminal Law.

SAYS POOR MAN IS HELPLESS

Will Ask Congress to Name Commission to Investigate Procedure and Recommend Changes — Will Also Urge That Injunction Pledges of Party Platform Be Fulfilled — Congratulates Leaders of Labor on Refusal to Embrace Socialism.

Chicago, Sept. 17.—Speaking with great earnestness to a mass meeting in Orchestra hall, President William H. Taft declared that no question before the American people today is more important than the improvement of the administration of justice, and announced his intention of recommending to congress the appointment of a commission to take up the question of the law's delay in the federal courts. The president said he hoped that the report of this commission, when rendered, would serve also as a guide to the states of the Union in effecting remedial legislation.

The president, at the end of a day of sightseeing, of baseball, of receptions and dining, received an uproarious greeting when he reached Orchestra hall to make the only set speech of his stay in Chicago. Recalling that it was in this same hall during the campaign of a year ago

"TEXAS" REILLY.
Lone Star Editor Who Rode to Chicago With Invitation For Taft.

that he faced an audience of more than 1,800 workingmen and made one of the crucial addresses of his candidacy, the president assured his hearers that he had not forgotten his campaign promises and the platform declarations of his party.

Discusses Labor Situation.

Mr. Taft devoted the entire first part of his speech to the subject of labor, and said he intended to recommend to congress in his first message legislation to carry out the platform promise as to injunctions—that no injunction or restraining order should be issued without notice except where irreparable injury would result from delay, in which case a speedy hearing should be granted.

The president declared anew his belief in organized labor, and congratulated the leaders of the movement that "they have set their faces like flint against the doctrines of Socialism."

Taking up next the subject of the courts, the president asserted with earnest emphasis that the administration of criminal law today is a disgrace to American civilization. Ashamed of the fact as Americans might well be, he declared that the poor man has not now an equal opportunity with the rich litigant, and said it was his purpose to do what he could to place the poor man on a more equal footing. The president frequently was interrupted with cheers.

At the National league grounds the president saw his biggest baseball crowd. There were more than thirty thousand persons packed into the stands and bleachers and overflowing into the playing field. The president sat in one of the open sections of the double-decked stand and thoroughly enjoyed a brilliant game in which the two greatest pitchers of the league, Mathewson of New York and Brown of Chicago, faced each other. New York won, but the crowd had some compensation in cheering the president, who remained to the end and waited to wave a farewell to the bleacher throngs that poured across the field in a perfect cavalcade when the last "Cub" had struck out.

Shakes Hands With Players.

The president when he first reached the park went down on the field and shook hands with the members of both teams. Proceeding then to the reserved section of the stand he held an impromptu reception, during which he met "Pop" Anson, the famous old Chicago player.

"Texas" Reilly, the editor of the San Antonio Light and Gazette, who rode all the way from San Antonio to Chicago to present a formal invitation to Mr. Taft to visit that city, also met the president at the ball game. He was in typical cowboy costume and had reached Chicago on a horse from the Taft ranch in Texas. The president assured Mr. Reilly that he was looking forward to his visit to San Antonio on Oct. 17 with a great deal of pleasure. Mayor Galvin of Cincinnati called in the stand to pay his respects and received a hearty "Hello, John!" from the president.

Mr. Taft received many hearty cheers from the baseball enthusiasts, especially when he stood up with the rest of the "fans" at the beginning of the "lucky seventh." Although the inning brought only a blank for the home club, the crowd appreciated the president's good intentions. Once during the game Mr. Taft was asked by one of his party: "Mr. President, who are you for, Chicago or New York?" "I'm for Cincinnati," declared the president, with an anxious look at the score board, which showed a 3 to 3 tie between Cincinnati and Pittsburg in the seventh inning.

At 2:30 o'clock this morning the presidential party took its departure for Milwaukee.

WATERWAYS OFFICIAL WHO WILL ENTERTAIN PRESIDENT TAFT

WILLIAM F. SAUNDERS

The hundreds of men active in the Lakess to the Gulf Deep Waterways association are determined to impress upon President Taft the necessity of improving the Mississippi river so as to estore steamboat traffic by the time the Panama canal opens. Farseeing persons who are acquainted with the situation believe that the canal will change the commercial map of the United States. One of these is Wm. F. Saunders, secretary of the Waterways association, who has been working for months on plans to entertain the president when he descends the Mississippi on his present trip.

When You Feel Played Out

There comes a time when your grip on things weakens. Your nerves are unstrung, the vital forces low, the stomach is weak and the blood impoverished. You feel old age creeping over you. Be careful of yourself. Take

BEECHAM'S PILLS

at once; there is need to renew the life forces. Weak nerves, wearied brains, sick stomach, feeble blood, torpid liver, sluggish bowels—all feel the quickening effects of Beecham's Pills. Their use makes all the difference. The tonic action of these pills upon the vital organs is immediate, thorough and lasting. They are Nature's own remedy

For Run-down Conditions

Sold Everywhere in Boxes. 10c. and 25c.

FALL OPENINGS

Mrs. Robertson's

Mrs. Robertson has a large and pleasing array of fall and winter hats that are being looked over by the femnie population of Coshocton Friday. And they are indeed looked worthy of much notice. There are two hats in a dull shade of violet that are stunning. One is of velvet with a beautiful beaver crown. A very serviceable model is of green bengaline silk, trimmed with chenille braid and rich looking grapes. Two little turtoques, one a mushroom sape, and te oter asmall flat style, are very good loking, trimmed in dahlias and roses more elaborate creations there is a costly pattern of velvet and chamois trimmed with willow plumes and jet ornaments.

The Bon Ton

Harmonious blending of the cataw. ba and wistaria shades are effectively used in the window of the Bon Ton. The hats in the window are all good to look at, and look extremely well with the coloring in the back ground. The somewhat startling Russian turban, which is one of the daring new things of the season, is shown at the Bon Ton, for the first time this year. It is of a rough tan felt, and is trimmed in black leather and a stiff black brush like bunch of feathers. The velvet hats faced with chamois, and chamois faced with velvet hat is of wistaria velvet, trimmed with huge wistaria wings, and a handsome ornament. There are many serviceable street hats and children's hats in the display. Miss Helen LeRetilley is doing free manicuring continues through Saturday evening.

Carhartt and Shaw's

Among so many attractive and stylish creations of the milliner's art it is indeed difficult to describe a few, and not feel that many deserving of description have been slighted. However, at Carhartt and Shaw's opening every one is delighted with the little colonial hat of white moire silk, bound with a deep band of silk velvet and trimmed with a white willow plume and a brilliant ornament. Also the brown beaver, turned up squarely in the back, with two graceful ostich feathes on the right side. A handsome pattern is the green velvet, its only ornaments being two large orchids in rich colors. A little turban, in the new shade of "rhubarb" green, is trimmed with a bunch of uncurled ostrich feathers. Something new in ornaments are those which the milliners call iridescent, and they are really like the jet ornaments, only are of many colors instead of being black. They like the jet ornaments, only are of many colors instead of being black. They are used with pleasing results on a number on a number of the new hats.

FISH KILLED BY ACID IN WILLS CREEK

For some time the citizens living in the vicinity of Barnes Mills, about three miles north of the city, have een complaining to the county authorities of the great qualities of dead fish in the waters of Wills Creek. Tuesday morning Prosecuting Attorney Sheppard and Township trustee L. D. Anker went to the mills. On their return Attorney Sheppard stated that the conditions were even worse than reported. He stated that the stench from dead fish was unbearable and that at least a car load of dead fish was found on the banks and in the waters of the creek. Just what action will be taken in the matter is undetermined. It is supposed that the fish were killed by the acid in the water —Cambridge Jeff.

Court House

DIVORCE FILED

Calvin A. Dusen vs Charlotte Van Dusen. He charges gross neglect and extreme cruelty.

LICENSED TO MARRY

Otto E. Baad, 27, clerk, Coshocton, Margaret Schoonover 24, telephone operator Coshocton. Rev. C. C. Erwin.

Lester M. Fithen, 29, Millworker, Mingo Junction, Almeda Hedge, 29, Roscoe. Rev. Stokely S. Fisher.

PLAINFIELD

PLAINFELD, Sept 17.—E. R. Kinner has purchased a fine driving horse from John Baker of near Linton Mills.

Stanley Sharrock has purchased a fine horse from Wm. Hahn.

Mrs. Chas. Bassett is visiting friends in Coshocton.

Chas. Latham has accepted a position with J. H. Stiner, the balcksmith.

C. J. Wilhelm, of Canton, is visiting friends in Plainfield.

Jos. Sybole and Clarence Davis were visitors at Wood's sawmill camp Wednesday evening.

Fight Declared Off.

New York, Sept. 17.—The 10-round bout between Stanley Ketchel, middleweight champion, and Sam Langford, the negro pugilist, which was scheduled for tonight at the Fairmont Athletic club here, was suddenly called off as a result of the interference of Governor Higgins, District Attorney Jerome and

MEXICANS HOLD BIG CELEBRATION

Rejoice Over Ninety-nine Years of Independence.

DIAZ ADDRESSES CONGRESS

Recommends No Legislative Reforms but Confines Message to Review of Republic's History During the Past Year — Deplores Recent Political Disturbances and Warns His Subjects to Be Good Under Penalty of Getting In Bad With Authorities.

Mexico City, Sept. 17.—Throughout the Republic of Mexico the ninety-ninth anniversary of its independence was celebrated with great enthusiasm by the people. In the capital the day was ushered in by salvos of artillery, and later a great military parade, in which President Diaz participated, was held. The expected demonstration in behalf of General Bernardo Reyes did not take place.

The national congress assembled. The annual message of President Diaz was read by him to the assembled deputies and senators. The document was a review of the happenings of the past year and in no way recommended legislation of any kind. Speaking of the foreign relations, the president declared that they were never better. He told the assembled legislators that he had been invited by the American president to meet him at El Paso on Oct. 16 and that he had accepted the invitation, with the proviso that congress grant the necessary permission for the president to leave Mexican soil.

Discusses Political Situation.

Referring to the recent political riots which have occurred in some parts of the republic, the president said: "During recent months there has been a perceptible political movement preparatory to the election of federal officers, which is to take place next year. It is certainly praiseworthy that the Mexican people show each time a greater interest in the exercise of its electoral right, as this is a pledge that in designating its future officials it will guarantee those conquests which the republic has made under the beneficent influence of peace.

"Unfortunately not all the manifestations of the electoral propaganda have kept within the peaceful limits of the laws and, initiated by agitators prompted by their own personal interests, certain disorders have occurred, which the police have repressed with true moderation. The government, whose principal duty it is to preserve public order, will not permit that this be disturbed, even though to accomplish the object it may be necessary to employ energetic measures."

$100 REWARD $100

The readers of this paper will be pleased to learn that there is at least one dreaded disease that science has been able to cure in all its stages, and that is Catarrh. Hall's Catarrh Cure is the only positive cure now known to the medical fraternity. Catarrh being a constitutional disease requires a constitutional treatment. Hall's Catarrh Cure is taken internally, acting directly upon the blood and mucous surface of the system, thereby destroying the foundation of the disease, and giving the patient strength by building up the constitution and assisting nature in doing its work. The proprietors have so much faith in its curative powers that they offer One Hundred Dollars for any case that it fails to cure. Send for list of testimonials.

Address F. J. Cheney & Co., Toledo, Ohio.

Sold by all Druggists, 75c.

Take Hall's Family Pills for constipation.

Farms For Sale

One of 240 acres, well improved, 40 acres creek bottom, timber, well watered, village of Keene adjoins farm. Good school and churches, mail and 'phone service, six miles from Coshocton, nearly all pike road to same. A number one, general purpose farm. Price $10,000.00 on easy terms.

One of 102 acres, well improved, 60 acres level, fine water, now used for dairy purposes, 1 1-2 miles from West Lafayette, 5 miles from Coshocton, mail and 'phone services, church, good school and college near. Price $65.00 per acre.

One of 300 acres, improved with fine buildings, 100 acres creek bottom, upland rolling, plenty water, fruit, one mile from Keene, and four miles from Coshocton, pike road, one of the finest and best located farms in Coshocton county. Farm in hands of heirs and must sell. Price $21000.

We have other farms for sale. Write or call on

McConnell & Karr
Real Estate and Insurance Agents

Your New Fall Suit

This is a good time to select your new Fall Suit. The assortment of cloths are large. We are not at our full rush and it is best to be prepared for cool weather. Why not come in and talk it over anyway; get posted on the goods that are popular and the styles that will be worn. We will not urge you to order if you are not ready.

HATTER—HARRIS—TAILOR

The Real Truth About the Sugar Trust

Column after column has been printed about the notorious Sugar Trust. And still you know practically nothing about it.

The secrets of the power which has made the Havemeyer organization even greater than the Government which gave it life, have been undiscoverable, until Hampton's found the one man who knew or could uncover the *real truth* about this great giant, beside which Standard Oil appears as a public benefactor.

J. C. Welliver is the one man. For months past he has been digging, delving, through the most secret records and forgotten government and commercial history. The result is an article of the greatest importance to the whole nation.

No matter how much you may have read about the Havemeyers and their gigantic fortune making methods, you cannot know the *truth* until you have read Mr. Welliver's "Story of Sugar" in

HAMPTON'S MAGAZINE

OCTOBER—On Sale Now

Among twenty other features, any one of them enough to make you say that this is the "Best Magazine in America," are:

"Does Beating Make Men Better?" An immensely interesting article by Charles Edward Russell shows how some prisons make prisoners *worse* criminals instead of reforming them.

"Water Power and the Pork Barrel." Another important article by John L. Mathews that explains just what you've been wanting to know about the Pinchot-Ballinger controversy over water-power sites, etc.

Splendid fiction by George Fitch, Rex Beach, H. M. Lyon, Morley Roberts, W. C. Esterbrook, etc., etc.

Buy it today—any live newsdealer—15 cents

HAMPTON'S MAGAZINE, New York

The ROYAL STANDARD TYPEWRITER

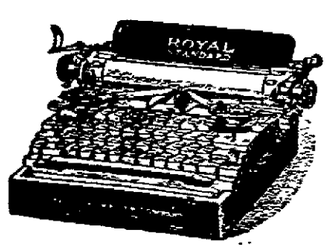

$65.00

Designed and built by the master minds of the typewriter world—those who have "grown up" with typewriter making since its inception—those who have studied the whys of every success, the reasons for every failure and have PROFITED by their experience. That is WHY the Royal Typewriter is meeting with such phenomenal success, that is WHY

YOU CAN PAY MORE BUT YOU CANNOT BUY MORE

A Demonstration Will Convince You

ROYAL TYPEWRITER CO
Royal Typewriter Bldg., 364-6 Broadway, N. Y.
2136 East 9th St., Cleveland, Ohio.

Coca-Cola

IT FEEDS THE TIRED MUSCLES

The most refreshing drink on Earth. Full of Vim and Vigor.

5c Per BOTTLE. SOLD EVERYWHERE, 5c.

ZANESVILLE COCA COLA BOTTLING CO.

EVERYBODY IN COSHOCTON READS THE DAILY AGE

NEWSPAPER ARCHIVE®

Time Changed Into Dollars

If you wanted to rent a room or sell a baby cart or buy a stove second-handed, you'd have to spend a dollar's worth of time for every dime saved. Age Want Ads not only do it with unerring aim but "do it now." 25 words 25 cents, six insertions, cash with order. Phone for free Want Ad Messenger.

Copyright, 1909, by Metropolitan Syndicate, Inc., N. Y.

TIME IS MONEY

But only if you turn it into money. Sell your spare time through the Munnimaker ads in The Age. Some reader of The Age wants the kind of work that you can do. And a Munnimaker ad will reach that reader Look over your belongings and find the things you do not need. Some readers of this paper need them, and will pay you money for them if the price is right. Have you land, or a house, or space, to rent? Just put the right price on it and an Age Munnimaker ad will find the renter for you.

Dear Mr. Munnimaker,
Care The Age Classified Columns.
Through a little Munnimaker Classified Ad in The Age, I got my best salesman. Yours trly,
Hardware

Write Mr. Munnimaker, care of The Age, or phone him, No. 182, whenever you want anything.

WANTED

WANTED—The public to know that R. E. Purnell, Coshocton 6, can furnish build stuff sawed to order. Orders given prompt attention.

WANTED—25 men to lay track at Clow plant. Apply at Wheeling Station.

WANTED—A girl at the Kline & Heffelman Piano Store.

WANTED—Good girl for general housework. Mrs. James McClure, 723 Main-st.

WANTED—A good second hand bicycle at once. Inquire of Geo. Barnes at Star Hotel.

WANTED—Girl for general housework. Inquire Mrs. Gail S. Hamilton 733 Poplar-st.

WANTED—A good girl at once at the City Steam Laundry on sixth-st.

"FINDING THE NORTH POLE," by Cook and Peary. Cook's Own Story and Peary's expedition. Reviewed by Admiral Melville, Survivor of Three Arctic Expeditions. Greatest opportunity for money making in recent years. Large book, low price. profusely illustrated. Extra liberal terms. Outfit free. Write today. Universal House, 1968 Arch-st., Philadelphia.

WANTED—To rent furnished house for winter with modern conveniences. At least four bed rooms, desirable location, good yard. W. G. Swift. South Haven, Mich.

WANTED—Machinist or good general repair man. Vickers Garage, North of Court House.

WANTED—Agents to handle Shino Chemical Dust Cloths & Floor Mops. A household necessity. Absorb dust and brighten surface. Exclusive territory. The Pioneer Mfg. Co., 515 Citizens Bldg., Cleveland, Ohio.

WANTED—Young men to learn automobile business by mail and prepare for positions as chauffeurs and repair men. We make you expert in ten weeks: assist you to secure position. Pay big; work pleasant; demand for men great; reasonable; write for particulars and sample lesson. Empire Automobile Institute. Rochester, New York.

FOR SALE

FOR SALE—5 gas heating stoves medium and small size. one Morris chair, one combination book-case and writing desk. one refrigerator. 20 oil window shades, 15 oak curtain poles. two rooms linoleum about 15 yards each. 1 hall and stair carpet. F. V. Dutter 519 Chestnut-st.

FOR SALE—Small barn in good repair. Inquire of Mrs. Frank Kane, corner Seventh and Vine-sts.

FOR SALE—A single top buggy and one coal range in good condition. Will sell cheap. Inquire 646 E. Chestnut-st. Citizens phone 27.

FOR SALE—Two wooden beds one single and one double with springs and mattresses. Call 55 or 223 Cit. phone.

ATHLETIC CLUB IS REORGANIZED

A meeting was held last night in the Alcyone hall in which all the boys of the high school attended. The object was to reorganize the Athletic association. All who wanted to belong were requested to pay a quarter and in this way the association expects to raise enough money to buy new suits for the foot ball players. Captain Barnes, anager Gault and Prof. Pence "Coach" all made speeches asking all the boys to join this association and make a better showing at the foot ball games this year. After the meeting they elected the following officers for the coming year: Treasurer, Ernest Drake
Secretary. Russell Crawford
Yell-master. Charley Mulligan.
Coach Prof. Pence.
Captain Barnes.
Manager, Gault.

A. I. U.

Coshocton Chapter A. I. U. Lodge 130, will hold a meeting Friday evening to make arrangements to attend the funeral of George Morrow.

Governor Johnson Improves.

Rochester, Minn., Sept. 17.—Governor Johnson's condition this morning showed decided improvement, and his physicians are much encouraged over the outlook for his recovery. The governor has shown a gradual improvement during the last 24 hours.

The transient hotel population of New York is figured at 250,000 people a day. The hotel properties are valued at over $80,000,000.

FOR SALE

NOTICE—Just received at South Lown market. fine lot Lemon free and Lemon Cling peaches. Potatoes 75 cents. Stafford & Berry, Citizens 5-B Bell 824.

FOR SALE—Farm of 124 acres large barn, sheep barn, good dwelling house, out buildings, large orchard, 35 acres of bottom land. 25 acres of timber. Farm well watered A bargain if sold soon. Inquire of No. 65 care of Age.

FOR SALE—Six room house, well located, good lot. A bagain if sold soon. Inquire of H. M. Ewing Gourley Bldg.

FOR SALE—Bull. 17 months old. Sired by Scottish Chief No. 269,629. Has color. bene quality and breeding. Eligible register. See him one mile West of Fresno. J. E. Hamilton Fresno 3.

FOR SALE—House, office. out building with two lots and all kinds of fruits. Horse. harness, two buggies, household goods. Inquire Bon Ton Millinery or Mrs. Dr. Henderson, Roscoe.

FOR SALE—A fine bright bay, coach colt, about five months old. Will sell cheap. Inquire, Box 72 West Lafayette, O.

FOR SALE—33 Coarse ewes, one sow eight pigs one draft mare coming three, one gelding coming three. G. W. McCullough, Fresno, O.

FOUND AND LOST

LOST—Gold Bead Watch Fob with J. M. G. engraved on charm. Finder please return toJoe Graham. 633 South Lawn-ave. and receive reward

LOST—A Morocco Leather Folder pocket book. either on Main or hickory sts., containing about eleven dollars. Finder please leave at Age office and receive liberal reward.

LOST—Fox Terrier dog. white body. tan head. answers to Jack. Phone Citizens 767.

FOUND—Pocket book on Main st. near Gray Hdw. store the owner can have same by calling at store and describing it and paying for this ad

LOST—Ladies' gold watch. hunting case: name "Mae" engraved inside back cover. Return to Ed. Jacobs or Mizers' Ins. office. and get reward.

LOST—Ladies gold watch and pin in Canal Lewisville or between Canal Lewisville and 220 Cambridge-st., Finder please notify Miss Minnie Kirk Canal Lewisville and receive reward

LOUISVILLE IN THE LEAD

Will Capture Next National Convention of the Eagles.

Omaha, Neb., Sept. 17.—The Fraternal Order of Eagles convention was turned into a celebration, features being a big street parade, an exemplification of the ritual at the auditorium and confirmation of the officers nominated. About 3,000 uniformed men marched in the parade.

It was announced by the election committee that the results of the election would not be made known until today, but it was said that Louisville had a clear lead over its nearest competitor, St. Louis, for entertaining next year's convention.

FOR RENT

FOR RENT——Five rooms, one square from court house; all modern conveniences. Inquire at 203 South Fourth-st. or Cit. phone 592-B

FOR RENT—Two furnished rooms in fine business block on Main-st., for light housekeeping. Tip top for dress making or for couple without children. Address A. B. C. Age office

FOR RENT—Furnished rooms for light housekeeping with all modern conveniences. Inquire of Mrs. John McVey North 8th-st. next to high school bldg., Citizens phone 705A

FOR RENT—3 new business rooms 1 square from Pennsy depot and also 7 and 2—5 room houses and part of double house. J. A. Balch, both phones.

FOR RENT—Desirable house of either 5 or 6 rooms with conveniences: corner of Fourth and Walnut-sts.; Mrs. Ridgely, 204 South Fourth-st

FOR RENT—House near pottery and one centrally located all modern: price very reasonable. Inquire at 220 S. 8th-st. Cit. phone 342B

FOR RENT—Four rooms upstairs. Water and gas. Apply to I. D. Cohen 124 North Second-st. Both prones.

FOR RENT—Furnished room with or without board for 1 or 2: bath and gas: one square from court house. Inquire 223 West Chestnut-st.

FOR SALE—Any body wanting nice solid tomatoes will do well by calling Chris. Sheneman Canal Side Gardener. Bell phone 125.

FOR RENT OR SALE—House on Ninth-st. Modern conveniences, furnace. bath. gas and soft water. Call Citizens phone 153 or 304 South 4th-st.

BOYS CARRY FUN BEYOND THE LIMIT

"These high school boys are becoming a nuisance" remarked a prominent man who drives a motor car, to The Age Friday." When a machine turns the Point at Chestnut and Main. dozens of young hoodlums rush out and beat the back of the machine with clubs While that is not particularly good for the car, yet the danger lies with the boys for some one is going to be killed there as sure as fate. and then the motorist will be blamed. The boys rush out into the street, storm the car, and absolutely refuse to get out of its way."

Wholesale arrests by the police are likely and all boys will "look alike" to the officers. Keep you boy in at night.

MILLERSBURG COMING OCT. 8

Manager Ganlt received a letter from Millersburg this morning stating that they would play a game here Oct. 8.

The Daily Age's Markets By Wire Daily

BASEBALL

NATIONAL LEAGUE.

AT CHICAGO— R. H. E.
Chicago ..... 0 1 0 0 0 0 0 0 0—1 7 1
New York .... 2 0 0 0 0 0 0 0 0—2 7 3
Batteries—Brown and Archer, Mainewson and Meyers.

AT CINCINNATI— R. H. E.
Cincinnati ..... 2 0 0 0 0 1 0 0 0—3 6 5
Pittsburg ..... 0 1 1 0 0 0 1 4 2—9 11 2
Batteries—Ewing, Cartwen and Roth, Adams, Camnitz and Gibson.

CLUBS	W.	L.	P.C.	CLUBS	W.	L.	P.C.
Pitts...	97	36	.729	Phila...	65	79	.481
Chica..	81	53	.679	St. L...	47	82	.352
N. Y...	75	52	.690	Brook..	47	97	.326
Cin'ti..	63	67	.455	Bost...	38	93	.290

AMERICAN LEAGUE.

AT PHILADELPHIA— R. H. E.
Philadelphia .. 0 0 0 2 0 0 0 0 0—2 5 0
Detroit ..... 0 0 0 0 0 1 0 0 0—1 6 2
Batteries — Plank and Thomas, Summers and Stanage.

AT NEW YORK— R. H. E.
Cleveland ..... 0 0 0 0 0 0 0 1 0—1 2 2
New York .... 0 1 0 1 0 0 0 0 0—2 6 2
Batteries—Winchell, Upp and Higgins, Lake and Elkinow.

AT BOSTON— R. H. E.
Chicago ..... 4 0 0 0 1 1 0 1 0—7 10 2
Boston ..... 0 0 0 2 0 0 2 1 0—5 13 0
Batteries—Burns, Walsh and Sullivan Arellanes, Matthews and Carrigan.

AT WASHINGTON— R. H. E.
Washington ... 0 1 2 1 0 0 0 0 0—5 9 1
St. Louis ..... 0 0 0 0 0 0 0 0 0—0 5 1
Batteries—Reisling and Hardy, Stremmel and Killifer.

Second Game: R. H. E.
Washington ... 1 1 0 0 0 0 0 0 0—2 5 2
St. Louis ..... 0 0 0 2 0 0 0 1 0—4 9 0
Batteries — Groome and Slattery and Street; Gilligan and Smith.

CLUBS	W.	L.	P.C.	CLUBS	W.	L.	P.C.
Det't...	85	48	.617	Cleve .	68	70	.493
Phila...	85	51	.625	N. Y...	62	73	.459
Bost...	79	58	.576	St. L...	58	78	.427
Chica..	69	67	.507	Wash..	36	100	.265

AMERICAN ASSOCIATION.

AT INDIANAPOLIS 9, Minneapolis 2.
AT LOUISVILLE 4, Milwaukee 0.
AT TOLEDO 2, Kansas City 1.
AT COLUMBUS 0, St. Paul 3.

CLUBS	W.	L.	P.C.	CLUBS	W.	L.	P.C.
Milw...	86	68	.558	Ind'ns..	75	80	.483
Minne..	84	69	.549	Toledo	72	81	.471
Louis..	82	72	.532	Colum..	72	82	.467
St. P...	75	75	.500	K. C...	66	88	.435

Your complexion as well as your temper is rendered miserable by a disordered liver. By taking Chamberlain's Stomach and Liver Tablets you can improve both. Sold by all dealers.

STATE NEEDS THE MONEY

Consequently Inheritances and Autos May Be Taxed by Legislature.

Columbus, O., Sept. 17.—The senate committee on special taxation has completed its labors, and when the legislature meets next January will recommend a slash in expenditures and a tax on inheritances and automobiles as a remedy for the state's financial embarrassment.

A graduated tax on automobiles, estimated to produce $100,000; the reenactment of the direct inheritance tax, which at 2 per cent on inheritance of over $5,000, is estimated to produce $200,000 to $400,000, together with a cut in expenditures of "several hundred thousands" is proposed as a means to make up the $1,300,000 loss of revenue due to $600,000 decrease in the Aiken saloon tax and increased expenditures.

BALLINGER WIELDS AX

Notifies Glavis by Wire That Services Are No Longer Needed.

Washington, Sept. 17.—L. H. Glavis, chief of the field division of the general land office, with headquarters at Seattle, Wash., was dismissed from the service by telegraph by Secretary of the Interior Ballinger. A. Christianson, chief of field division of the general land office at Portland, Ore., has been placed in temporary charge of the Seattle division.

Vote to End Struggle.

Chicago, Sept. 17. — By a decisive majority the streetcar employes of this city voted to end the wage controversy, which has lasted more than two months, and accept the latest proposition offered them by the companies. It is expected the contracts between the traction companies and the unions will be formally signed today.

MODERN MARINE MARVEL

New D. & C. Line Steamer City o Cleveland now in regular service.

"Modern Marine Marvel," by what better phrase can you characterize a steamer that has 500 staterooms washed air ventilation, passengar elevator, convention hall, and a Vetetian garden.

The new D & C. steamer has al these features and then some. This boat cost $1,250,000, is 444 feet long is seven decks high and has 8000 horse-power engines.

Write for pamphlet containing detailed description of the new boat Send two cent stanmp to D & G Navaigation Co., Passenger department, Detroit, Mich.

PENELOPE:
None better than Gold Medal Flour.
VERONICA

Take a Cigar

out of your pocket cigar case and offer a smoke to an acquaintance. If it comes from our store you will gain his friendship Cigars, Cigarettes, Stogies, Scrap and Plug Tobacco Special sale of cigars every Saturday.

Happell's Cigar Store
549 MAIN-ST.

NEW AMERICAN GOLF CHAMPION AND THE VETERAN W. J. TRAVIS

Jones Charged With Dynamiting

Perry Jones was arrested Friday afternoon charged with participating in the dynamiting of fish below this city which has been going on for several weeks and mention of which was made in The Age several days ago, and was taken before Squire Wimmer. He is now lying in jail under bond of $500. Two more warrants are out, on the same case.

B. B. Ferenbaugh of Danville of the State Fish and Game department has been in the city for several days past looking into the matter and collecting evidence and the arrest is the result of his work. The other two men alleged to have taken part in the dynamiting will probably be arrested this evening.

Jones was caught on Main-st. by the constable and was taken to the Squire's office. He entered a plea of not guilty and the squire ordered him to jail fixing his bond at $500

Jones is the man who is sueing the Pennsylvania railroad company for damages he having been struck by a train at Conesville about one year ago.

The average life of a dog is from 10 to 12 years.

HAD BIG TIME AT JOHNSTOWN

Judge Ashman returned Friday Friday morning from Johnstown, Licking co where he was one of the speakers at the big K. of P. picnic. Several thousand people attended. The judge also stayed over for the big banquet and initiation in the Castle Hall in the evening. Fifteen candidates took the first egree.

S.S.S. CURES OLD SORES

If an old sore existed simply because the flesh was diseased at that particular spot, it would be an easy matter to apply some remedy directly to the place that would kill the germs; or the diseased flesh might be removed by a surgical operation and a cure effected. But the very fact that old sores resist every form of local or external treatment, and even return after being cut away, shows that back of them is a morbid cause which must be removed before a cure can result. Just as long as the pollution continues in the blood, the ulcer remains an open cesspool for the deposit of impurities which the circulation throws off. S.S.S. cures Old Sores by purifying the blood. It removes every trace of impurity and taint from the circulation, and thus completely does away with the cause. When S.S.S. has cleansed the blood, the sore begins to heal, and it is not a surface cure, but the healing process begins at the bottom; soon the discharge ceases, the inflammation leaves, and the place fills in with firm, healthy flesh. Under the purifying and tonic effects of S.S.S. the system is built up, and those whose health has been impaired by the drain and worry of an old sore will be doubly benefited by its use. Book on Sores and Ulcers and any medical advice free to all who write.

THE SWIFT SPECIFIC CO., ATLANTA, GA.

D & C The Great Lakes Trip
LAKE LINES

A little journey on the inland seas is the most pleasant and economical vacation trip in America. The ever varying scenery of the shore line and the picturesque beauty of the islands add interest and delight to every mile of the trip. All the important ports on the Great Lakes are reached regularly by the excellent service of the D & C Lake Lines. The ten large steamers of this Fleet have all the qualities of speed, safety and comfort. Every boat is of modern steel construction and is propelled by powerful engines. The Clark Wireless Telegraph Service is used aboard.

Tickets reading via any rail line between Detroit and Buffalo, Detroit and Cleveland, in either direction, are available for transportation on D & C Line Steamers.

The D & C Lake Lines operate daily trips between Buffalo and Detroit, Cleveland and Detroit, four trips weekly between Toledo, Detroit, Mackinac and wayports, and two trips weekly between Detroit, Bay City, Saginaw and wayports. A Cleveland to Mackinac special steamer will be operated from June 15th to September 10th, leaving Cleveland direct for Mackinac stopping at Detroit enroute every trip and at Goderich Ont., every other trip. Special daylight trip between Detroit and Cleveland during July and August. Send 2 cent stamp for illustrated pamphlet and Great Lakes Map. Address
L. G. Lewis, G. P. A., Detroit, Mich.

P. H. McMILLAN, President
A. A. SCHANTZ, Gen. Mgr.

THE COAST LINE TO MACKINAC
Detroit & Cleveland Nav. Co.

TODAY'S MARKETS

Chicago Live Stock

[By Telegraph to The Age]

CHICAGO, Sept. 16—
Hogs 10,000, open steady at yesterday's prices
Left over 5,500

KANSAS CITY, Sept. 16—
Hogs 8,000

OMAHA, Sept. 16—
Hogs 3,500

PITTSBURG, Sept. 17—
Hogs 15 loads
Hogs, strong
Heavy 8.45@8.55
Mixed 8.45@8.50
Light 8@8.25

Chicago Grain

CHICAGO, Sept. 17—
Wheat 1.02 1-8
Corn 68 3-8
Oats 40 1-2

Toledo Grain

TOLEDO, Sept. 17—
Wheat cash 1.12 1-4
Corn 72 1-4
Oats 41 1-2

Local Grain and Feed Market

(Corrected by Hanley Milling Co.)

Wheat	1 00
Corn	75
Oats	35
Meal, unbolted	1 80
Meal, yellow bolted 10 lbs.	25
Bran	1 40
Middlings	1 50
Chop	1 80
Salt per bbl	1 10
Rye	80
Flour per bbl	6 40
Flour per 1-4 bbl	1 60
Flour 1-8 bbl	80
Cracked Corn	1 80
Screenings	1 40

Produce

(Corrected by Snyder Grocery Co.)

Purchasing Prices.

Butter	22
Beans per bu	3 00
Old Chickens	10
Spring Chickens	15
Potatoes	75
Eggs	21
Lard	13

Retail Prices

Beans per lb	07
Butter	25
Lard	16
Onions per bu	1 00
Potatoes	1 00
Old Chickens	14
Spring Chickens	18
Eggs	25
Honey, per lb	20

Railroad Time Tables

WHEELING AND LAKE ERIE Timetables.

EFFECTIVE MAY 16, 1909.
All Trains Daily

Northbound	No 33	No. 7
Lv Coshocton	8:22 a m	3:[illegible] p m
Ar Harmon	10:08 a m	4:33 p m
Ar Sher'sville	11:01 a m	7:36 p m
Ar Wheeling	1:15 a m	9:40 p m
Ar Massillon	10:29 a m	6:57 p m
Ar Norwalk	12:58 p m	9:18 p m
Ar Toledo	2:55 p m	11:15 p m
Ar Canton	10:40 a m	5:10 p m
Ar Kent	11:30 a m	6:08 p m
Ar Cleveland	12:30 p m	7:05 p m
Southbound	**No. 8**	**No. 34**
Lv Coshocton	11:20 a m	8:10 p m
Ar Zanesville	12:15 p m	9:15 p m

Buffet parlor cars on all trains between Cleveland and Zanesville. Seats 25c, meals a la carte.

Good connections at Zanesville with diverging lines. At Cleveland with railroads and boat lines.

Tickets on sale to all principal points .baggage checked through also checked to residence or hotels in principal cities thus relieving passengers of all trouble of looking after baggage.

For further information call on or see E. E. ECKERT, Agent, City.

PENNSYLVANIA LINES

Going East	
No. 8 Daily	2:30 a. m.
No. 10 Daily	9:30 a. m.
No. 18 Daily	10:42 a. m.
No. 6 Daily	1:43 p. m.
No. 32 not on Sunday	6:17 p. m.
No. 36 Sunday only	7:54 p. m.
No. 20 Daily	10:05 p. m.
Going West	
No. 25 Daily	12:09 a. m.
No. 21 Daily	4:53 a. m.
No. 33 not on Sunday	6:04 a. m.
No. 7 Daily	8:06 a. m.
No. 37 Sunday only	7:00 a. m.
No. 19 Daily	11:47 a. m.
No. 3 Daily	4:48 p. m.

T. W. V. & O. R. R. Panandle Sta.
No. 432 (No Sunday train) 10:20 am
No. 431 (No Sunday train) 2:00 pm

$1.25—TO CLEVELAND—$1.25
And return every Saturday and Sunday via W. & L. E. Ry. Tickets good until Sunday evening.

THE D. & C. LINE NINE

The Greatest Fleet of Side-Wheel Passenger Steamers in the World

The nine steamers of the D. & C. Lake Lines are the largest, speediest, and most luxurious on the Great Lakes. They operate regular and punctual service between Cleveland Detroit, Buffalo, Toledo, Mackinac and all Lake Ports. Send for the illustrated pamphlet that tells all about the steamer, the service and the places to go.

Enclose two-cent stamp to D & C. Navigation Co., 8 Wayne-st., Detroit, Mich.

NEWSPAPER ARCHIVE®

SWEATERS

We have in stock now a complete line of COAT Sweaters for men ,women and children, all colors and combinations of red and gray, blue and gray, also white with red borders. Owing to our buying in large quantities, we can save you money on this line.

Priced from 48c to $5.

Children's Sleeping Garments

Made of outing flannel, all in one piece, sizes 2 to 10 years.—50c each

Dr. Denton's Sleeping Garments for children, nicely made, all wool, sizes from 2 to 12 years.

Priced from 65 to 90 cts.

1,000 YARDS DARK OUTING

For Comforts, blue, gray and red .Regular values 7c yard now 5c yard.

Another shipment of stamped art linens. Pillow Cases Stamped, assorted patterns at pair 69c. Towels, good quality huck stamped at 50c each

12 in. doilies stamped on pure linen eyelet and solid work, 15c each

18 in. doilies stamped on linen, 25 cents

22 in. doilies stamped on linen, 49 cents

27 in. doilies stamped on linen, 69 cents

18x54 in. dress scarfs, beautiful patterns, on linen, 75 cents each.

Full line of Peri-Lustre, Bear Lustre and D. M. C. Cotton carried in stock.

Baby Blankets in blue, pink and white figured and plain styles, 50, 85 and 98c each.

Special for Saturday only, 20 yards good quality, unbleached muslin, 36 in. wide for $1.00.

20c French Madras in fancy stripes and checks, one yard wide for tailored waists and shirts

Special 12 1-2c yard.

Covers size 54x108, in

COUCH COVERS

10 Persian Stripe Couch Covers, size 54x108, in good patterns. $1.50 value for 98c each.

SILK PETTICOATS

$4 and $5 Silk Petticoats in black and plaid, odd lot to close $2.38 each

GERMANTOWN AND SAXONY YARN

One lot odd shades, best quality yarn. 7c skein. 4 for 25c.

"ONYX" HOSIERY

Space will not permit naming the numerous styles of this famous brand of hose, but our stock has never been so complete as at the present time and we are capable of filling your Hosiery needs from 25c in thin gauze lisle to $2.50 in silk.

Thompson McKeown Company

SMALL BOY KICKED BY TRICK MULE

A small boy watching the elephant at the circus grounds Friday morning, was kicked by a trick mule and although frightened into tears was unhurt. The mules and ponies were grazing in the center of the grounds and the mule used as the kicker in the big show broke his rope. The little boy thinking to perform an act of generosity to the circus men stepped over to the mule and made a grab for the halter. The mule having a grouch on did not agree with the boy and temper escaped its bonds and his heels shot out like a jumping jack grazing the little boy on the hip. After shedding a few tears the boy again took his post on a pile of hay and watched the balance of the show in perfect complancency.

Much time and more money has been spent and wasted on inferior hair restorers that in the end have produced no benefits. To discover and demonstrate a preparation which will accomplish the desired results has been the aim of the Wyeth Chemical Company.

Wyeth's Sage and Sulphur Hair Restorer is the most successful remedy known for restoring the natural color of the hair, its preservation, the removal of dandruff, allaying itching, cleansing the scalp, stopping the hair falling out and becoming dead, thereby preserving the hair in its natural and healthy state—without the use of dyes

It is not an experiment. Its success has been proven and the use of it will amply demonstrate its merits above all other preparations of this nature.

One sufficient reason for the success of Wyeth's Sage and Sulphur Hair Restorer is that sulphur is a natural element of the hair, and when there is not a sufficient amount of it, the hair loses its life, color and strength, turns gray and falls out.

The one kind of sulphur suitable to prevent this condition in the hair is supplied in Wyeth's Sage and Sulphur Hair Restorer, and a trial will convince you. If your druggist does not keep it, send 50c. or $1.00 to the Wyeth Chemical Company, 74 Cortlandt St., N. Y., and a large bottle will be sent you, express prepaid, and your money will be refunded if this remedy does not accomplish what is claimed for it—it's guaranteed.

Free—A liberal sample of our Velvol Cream will be sent anyone mailing us this advertisement and the names and addresses of four friends interested in a Hair Restorer—with a 2c stamp to cover mailing.

JUST GIVE ME A TRIAL

A full and complete line of staple and fancy groceries and my prices are right.

Fresh Country Butter and Eggs at all times

Orders promptly delivered to all parts of the city.

WILL S. HUFF
Grocer

Both Phones:
Citizens Telephone No. 81
Bell Telephone No. 808
Cor. Eleventh and Walnut Sts.

WE WILL GO INTO PARTNERSHIP WITH YOU ON A SAVINGS ACCOUNT

You put in $100 for a year and we will add to it $3.02—then you get all the money.

Is not that a fair deal for you?

THE PEOPLE'S BANKING COMPANY
Coshocton, O.

NEWS FROM LAFAYETTE

(Lafayette Indicator

NEW ENGINE

Lafayette Caton has bough a new engine of the Russell Co., Massillon, thereby greatly strengthening his threshing outfit.

REV. DEAN MOVES

Rev. Dean, who was given the Gilmore charge at the last M. P. conference, has moved his family to that point. Rev. and Mrs. Dean and Miss Nellie came here a year ago and made many friends during their stay, whose good wishes go with them.

WM. HOUSTON MOVES HERE

Wm. Houston, an electrician at the Clow plant in Newcomerstown, has moved his family to West Lafayette and will occupy the west end of the Culbertson house. Mrs. Houston is a daughter of Mayor Adams.

REV. ROBERTS IN CANTON

Rev. Roberts left Tuesday noon in the Wheeling to attend a meeting of the M. E. conference at Canton. Rev. Roberts will receive an other appoint been here four years and in that time has done a splendid work. All denominations join together in regretting to see Rev. Roberts go.

BOX SOCIAL

There will be a box social, for the benefit of the High school Athletic Association on Mr. Booth's lawn adjoining the school grounds, Saturday evening, Sept. 18th, at 7:00 o'clock In case there is bad weather, the social will be held in the town hall. All ladies come and bring boxes.

BALL GAME SATURDAY

The Zanesville Orioles will play West Lafayette on the home grounds Saturday afternoon, Sept. 18th. Game called at 3:30. Frank Michaels will pitch. John Carter will also be here and play.

NO. 19

No. 19 will stop no more at West Lafayette, only in case of extreme emergency. Mr. Adams has eceived a letter from Supt P. A. Bonebrake which says:

"As both first and second 19 are running very heavy at the present time, it will not be consistent for me to stop these trains except in cases of sickness, death or extreme emergency.

In case you have 12 or more passengers you may wire this office and I will give the matter consideration but under no circumstances should you make requests for these trains to stop unless for one of the reaons stater above.

New Baby List

Born to Mr. and Mrs. Owen Wisenburg of North Ninth-st. Thursday afternoon an 9 pound baby boy.

DEATH CLAIMS SHAEFFER CHILD

Elsie, the nine months old daughter of Mr and Mrs. Emmanuel Shaeffer of South Second-st. died Thursday afternoon at 5:45. Mr. and Mrs. Shaeffer have one other child, Irene aged three years. The funeral services will be conducted Saturday afternoon at 2 o'clock and interment will be made at South Lawn cemetery. The child's grandparents, Mr. and Mrs. Huff of Newcomerstown and its uncle and aunt, Ray Shaeffer, of Newcomerstown, and Miss Mattie Shaeffer of Newark, will be here for the funeral.

No More Rheumatism

Torturing Pains and Swollen Joints Vanish when Rheuma, the New Prescription is Used.

At last a cure for Rheumatism! And a good one it must be when C. E. Anderson guarantees it to cure or money back.

Rheumatics should hail this news with great rejoicing, for it surely is a most remarkable remedy and has a record of almost unbelieveable cures from the Atlantic to Pacific. Here is what R. Gedge, a prominent citizen of Buffalo says:

"Suffering severely from Rheumatism I was advised by a friend to try a bottle of Rheuma, with the assurance that it certainly would relieve me I am happy to say that it not only did so, but surpassing expectations has apparently cured me entirely, as now nearly one year has elapsed without the slightest return of this painful disease." 29 Richfield Ave.,

If you have Rheumatism try Rheuma; if it don't cure you it costs you nothing Surely, that's a fair offer.

Rheuma is the favorite prescription of a celebrated physician; it acts on the kidneys, bowels, liver and blood, all at the same time, and it rids the system of all poisons.

Fifty cents for a bottle at C. E. Anderson. Get one today. Mail orders filled by Rheuma Co., Buffalo, N. Y.

Wheeling & Lake Erie R. R.

COLONIST RATES TO

Washington, Oregon, California, and INTERMEDIATES $40.40

Sept. 15 to Oct. 15, 1909.

STOPOVERS ALLOWED

See E. E. Eckert, Agt.

BACK ACHED CONTINUALLY

AN ILLINOIS WOMAN TELLS HOW SHE WAS CURED.

After Six Years of Suffering She Found Just the Remedy for Woman's Ills.

The fact that one woman is bright-eyed, rosy-cheeked, strong and cheerful, while another is pale, weak and depressed is due more often than otherwise to the condition of the blood. When this is at fault everything goes wrong; pain and discomfort are felt all over the body, the head aches and is full of noises, stationary objects appear to move, and the sufferer seems to herself to be sinking down when she is standing upright. The sensations are often terrifying.

The way to remedy this condition is to build up the blood and for this purpose there is no better tonic than Dr. Williams' Pink Pills. They are for men and women but they benefit the latter in a special way.

Mrs. R. E. Carver, of No. 520A North Forty-Second street, East St. Louis, Ill., gives evidence which should interest every woman who is suffering. She says:

"Six years ago I was taken very ill, but before this I had been in a run-down condition for some time. I could not get around and could hardly straighten up as my back ached continually. I was an invalid, just able to drag around. I had no color. There were dark spots under my eyes. My strength gave out entirely.

"I was treated by a physician at Freeport, Ill., who said I would have to undergo an operation. I had about made up my mind to do so when a friend begged me to try Dr. Williams' Pink Pills. I tried the pills to please her but after I had taken a few boxes I had improved so much that I gave them a good trial. The result was that I soon felt like a new person and was cured. I gladly recommend Dr. Williams' Pink Pills to every suffering woman and to every woman who needs strength."

Those who are interested in the treatment which cured this case can obtain further information by writing for the booklet, "Plain Talks to Women," which we send free on request.

Dr. Williams' Pink Pills are sold by all druggists, or sent by mail, postpaid, on receipt of price, 50 cents per box; six boxes for $2.50, by the Dr. Williams Medicine Company, Schenectady, N. Y.

COLORED WOMAN IS FOR GOOD COOKING

Gives Negro Baptists Short Talk on Household Economics.

Columbus, O., Sept. 17.—In her address of acceptance Mrs. L. W. Layton of Philadelphia, after her election as president of the woman's auxiliary of the Negro Baptists' national convention, made a prediction of the elevation of the cook until she becomes a rival of the physician in the community. She said that the eating problem had been neglected while people were discussing the liquor question. "More die of diseases resulting from intemperate eating than intemperate drinking," she said. "The chambermaid will be eventually required to know enough of chemistry and modern sanitation to prevent contagion and infection in the home. The new idea is to lift domestic science to the standards of the trades and professions."

Dr L. G. Jordan of Louisville, Ky., presented his report on missions to the general convention, showing that the organization has 300 workers in South America, Africa, Russia and West India. Dr. P. H. Boyd of Nashville, Tenn., gave a report of the publishing house, showing that 12,000,000 church and Sunday school papers had been put out.

THIS AND THAT

Savannah, Ga., has put in a bid for the Jeffries-Jackson prizefight.

Cincinnati citizens have organized an aero club, with Captain John Pattison as temporary chairman.

The flour mills and elevators of Iglehart Brothers, Evansville, Ind., were burned. Loss $200,000.

The Wheeling club won the pennant in the Central Baseball league, but made no money on the season's play.

Professor Fred Charles Hicks will be commissioned by President Taft to supervise the taking of the census in the Cincinnati district.

Mrs. Nelson Morris, widow of the late millionaire Chicago packer, died at Paris as the result of injuries received in an automobile accident.

The will of Edward H. Harriman has been probated. The widow gets all of the estate, estimated to be worth between $75,000,00 and $100,000,000.

A Warren county (Ky.) grand jury recognized the unwritten law by refusing to indict Charles Campbell, who killed his brother-in-law, Jesse Bullard, for alleged attentions to Mrs. Campbell.

Not a minute should be lost when a child shows symptoms of croup. Chamberlain's Cough Remedy given as soon as the child becomes hoarse or even after the croupy cough appears, will prevent the attack. Sold by all dealers.

Miss Helen Le Retilley will do free demonstrating in manicuring, Friday, Saturday, at Bon Ton Millinery Opening. tf

For good plumbing and prices right See Chas. Helwig, both phones .tf

Compare: Gold Medal

Coshocton's Great Fair only Three Weeks Away. GET READY!

The Fountain

New Merchandise

SILK DEPARTMENT

New arrivals, plain and fancy silks.—NOTE SPECIALS

36 in. plain black Peandesote..... $1.00 yard
36 in. Plain Black Taffeta..... 89c, $1, $1.25
27 in. Megaline, all shades..... $1.00 yard
Fancy Waisting, Plaids, great variety ..... $1.00 and $1.50 yd.

DRESS GOODS DEPARTMENT

New arrivals in Broadcloths, Satin, Prunellas, Fancy effects. We are sure to please you, visit our dress goods department for the newest materials shown. We have every shade and color.

DOMESTIC DEPARTMENT

New arrivals, Outing Flannels, Blanket yarns, prints, gingham, muslins, sheetings, quilts, and table linen. Everything of the best prices and lowest.

CORSET DEPARTMENT

Note the famous lines we carry in stock, embracing all the popular models shown. Gossard, American Lady, the Famous Kabo, P. N. Purtan and Ferris Corsets. All styles in stock, we guarantee satisfaction.

NOTION DEPARTMENT

New bags, new pocketbooks, new scarf pins, belt pins, hat pins, (belts all colors) new ribbons, plain and fancy printed warp and Morit weaves, all colors. Our notion Department is full of choice notions, fresh from the world's greatest market.

HOSIERY DEPARTMENT

Just received our new fall shipment of Hosiery, direct from the importers, embracing all the new shades in plain and fancy weaves. Our prices will remain the same, no advance on account of changes made in tariff.

UNDERWEAR

Special offerings in seasonable lines and lines to clean up price. New goods arriving daily. The choicest line of Underwear in the city is to be found at the FOUNTAIN

CARPET DEPARTMENT We Announce

New arrivals in body brussels and draperies, also tapestry rugs. Visit our Carpet floor, its one of our busy places, the price tells the story. You always get the best at very close prices. Let us estimate the cost to furnish your home.

The Fountain Dry Goods Co.

THE STAGE

At The Electric

Both bills at the Electric for the last of this week are good. Eloise Mortimer who styles herself as the American soprano which in some ways does resemble that of the great operatic star Mdame Melba. She sings some high class "stuff" together with some of the popular songs so that the act does not pass entirely over the heads of the audience. Their dancing act is one of the kind that fairly makes your feet go with the music. The "lady" member of the team is a "scream." She dances on her toes in true Genie style and her clogging is immense They have to be seen to be appreciated.

At The Princess

The Four Nightingales this week are the headliners at the Princess. They are clever singers and the comediane of the company is a dandy. Just makes you laugh.

Miss Cora Thomas in a singing and dancing act is excellent. She has a very beautiful voice and her dances are rich.

Marie Ward a character change artist is very good. Her singing is appreciated fully by her audiences.

These three acts go together to make one of the best bills this theatre has had for some time. Every one of the acts are first class and there is not a drone in the entire show.

Pure Foods and Pure Medicines

Mean better, healthier, and happier people. It has been proved, however, that all medicines are not adulterated and worthless any more than are all food products.

The wheat has been sifted from the chaff, and such medicines as Lydia E. Pinkham's Vegetable Compound, which is made from roots and herbs and complies with all condition s of the Pure Food and Drugs Law, will continue to hold its place as the standard American remedy for female ills.

Brother-in-law Dies

Dr. J. E. Foster was called to Wayne county Friday afternoon by the death of his brother-in-law, Philip Graber, aged 74, who was the father of Prof. Graber, formerly teacher in the Coshocton high school. The funeral services will be conducted Saturday morning at 10 o'clock. Mr Graber married Dr Foster's sister

Attended Conference

Perry Neldon who has been attending the Northeastern Ohio conference at Elyria, will spend a few days at his home here before returning to Delaware to enter upon his senior year next Wednesday. He was admitted to membership in the conference this year.

Are Want Ads bring quick results

Run Down?

Ask your doctor all about Ayer's Sarsaparilla. Entirely free from alcohol. A strong tonic and alterative. J. C. Ayer Co., Lowell Mass.

Ayer's Sarsaparilla is a tonic. It does not stimulate. It does not make you feel better one day, then as bad as ever the next. There is not a drop of alcohol in it. You have the steady, even gain that comes from a strong tonic. Ask your doctor all about this.

Now Is Your Chance

TO BUY SHOES AT ROCK BOTTOM PRICES

Men's Solid Leather Shoes, Special..... **$1.39**

Ladies' Solid Shoes ; good wearers Special..... **$1.19**

Boys' Solid School Shoes, Special..... **$1.19**

PEOPLE'S SHOE STORE

LEADERS OF LOW PRICES.

317 W. Main Street. Opposite Court House.

NewspaperARCHIVE®